

CAB SPECIFICATION



CX BASED CABS			STRUCTURE										ELECTRICAL										MISCELLANEOUS										NORDCO P/N				
			COLOR				REAR CENTER					NEW BUILD	BRAKE/MARKER LIGHTS		BACKUP ALARMS			HORNS			STROBE LIGHTS		AIR CONDITIONING					MIRRORS	LIVE TRACK SIGNS		WINDOW COVER			WINDOWS			
			SHEET 10				SHEET 10					SHEET 12	SHEET 13		SHEET 13			SHEET 13	SHT 14	SHT 13	SHT 14	SHEET 15	SHEET 16					SHT 17	SHEET 18	SHEET 19		SHEET 20		SHEET 9			
			S01	S02	S03	S04	S11	S12	S13	S14	S15	S20	S21	E01	E03	E10	E11	E12	E21	E22	E23	E43	E51	E54	E55	M01	M02	M03	M05	M06	M10	M11		M12	M14	M15	M16
NORDCO P/N	MACHINE	CUSTOMER	FED. YELLOW	CSX GREEN	ARM. YELLOW	SEPTA ORANGE	REAR DOOR: OVER BULKLOADER OPENING	HINGED UPPER PANEL FIXED LOWER PANEL	REAR OPENING: STRIP CURTAIN	FIXED REAR PANEL FULLY ENCLOSED	REAR OPENING: BLACK CURTAIN	STANDARD (22220103)	C-CX CONVERSION (22220117 NOTES 1-4)	BRAKE/MARKER LIGHT: 24V LED	BRAKE/MARKER LIGHT: 24V LED (BN SPECIAL)	STANDARD GROMMET MOUNTED BOX	21-24V SMART (BN)	PRECO (CSX)	TWEETER	TRUMPET	REMOTE HORN BUTTON	BOARDING LIGHTS	ECCO (WITH AIR COND.)	SPEAKER LED	DOUBLE/QUAD FLASH PRECCO	NO AIR CONDITIONING	RED DOT AIR CONDITIONING	VISIONAIRE AIR CONDITIONING (FUTURE)	AIR CONDITIONING FAN GUARDS	PRESSURIZER	WEST COAST WITH 4X6 CONVEX	WEST COAST HEATED AND INTEGRAL CONVEX	RETRACTABLE BELT	CAB SUN SHADES	WINDOW TINT FILM	STANDARD FRONT & FRONT SIDE	SHORTENED FRONT & FRONT SIDE
22222801	NIPPER CLIPPER	AMTRAK		X						X			X					-	X	X		X				X							X	X			22222801
22224001	PSS	CN	X							X	X		X					-	X			X				X						X	X			22224001	
22224101	CX	STANDARD	X									X						-	X			X				X						X	X			22224101	
22224102	CX	BNSF	X				X				X		X	X				-	X			X	X			X	X	X	X			X	X			22224102	
22224103	CX	CN	X				X				X		X					-	X			X				X						X	X			22224103	
22224104	CX	CPR	X				X				X		X		X			-	X			X				X						X	X			22224104	
22224105	CX	CSX		X			X				X		X		X			-	X	X		X		X			X					X	X			22224105	
22224106	CX	SEPTA				X					X		X					-	X			X				X						X	X			22224106	
22224107	CX	UP			X		X				X		X					-	X			X				X						X	X			22224107	
22224108	CX	RAILWORKS	X				X				X		X							X		X				X						X	X			22224108	
22224120	C-CX	CPR	X				X					X			X					X			X			X						X		X		22224120	
22226701	ANCHOR REMOVER	BNSF	X					X			X		X		X			-	X			X				X					X	X	X			22226701	

LEGEND

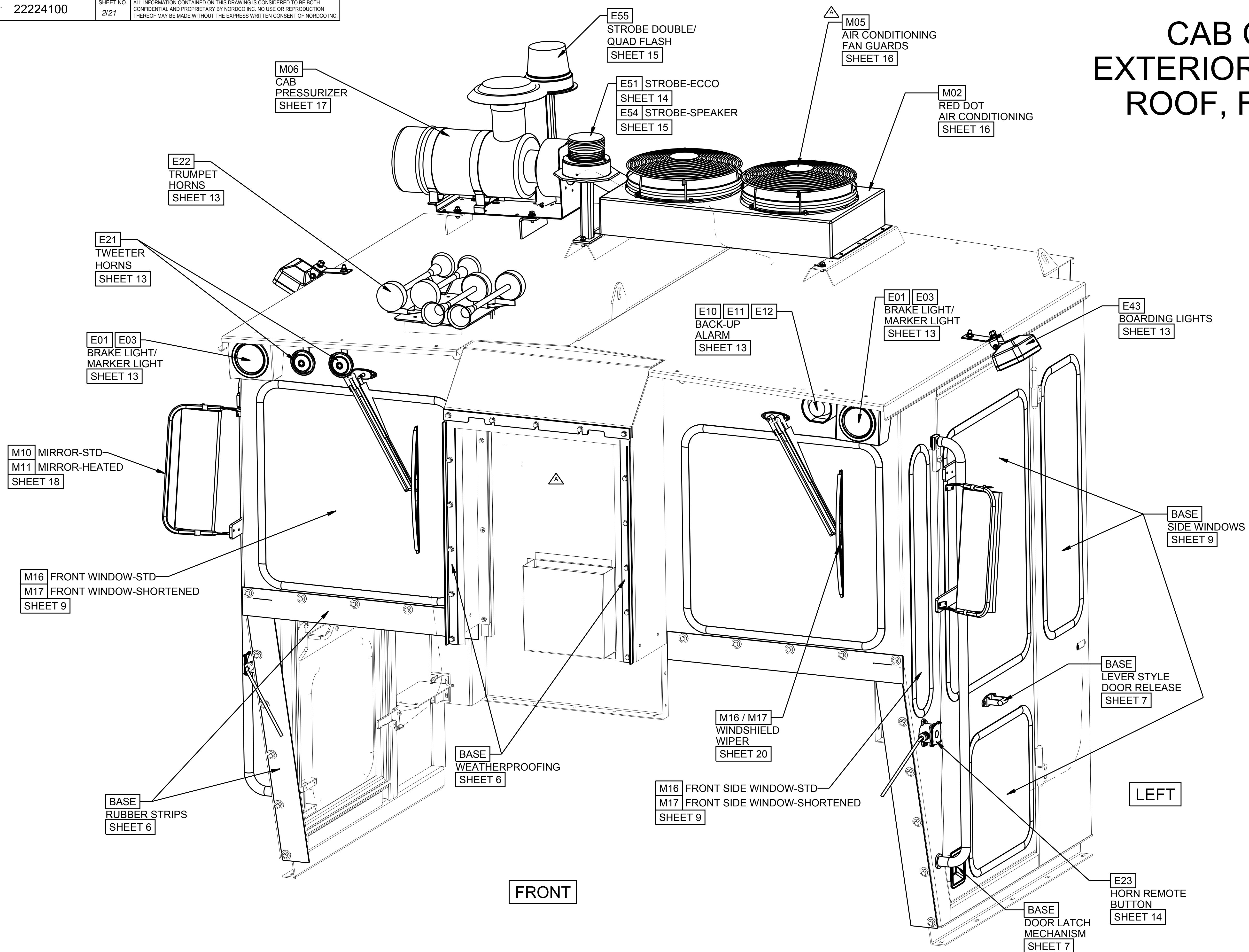
X	OPTION SELECTED
X ₁	OPTION SELECTED, SEE HISTORY NOTES.
-	OPTION WAS SELECTED PREVIOUSLY, NON-CURRENT

GENERAL NOTES:

- INTERIOR OF CAB AND ALL BOLT-ON PLAIN STEEL COMPONENTS TO BE PAINTED FLAT BLACK. TOP OF ROOF TO BE PAINTED GLOSS WHITE. REFER TO CHART AND MODS SECTION FOR EXTERIOR COLOUR.
- CAB TO BE SHIPPED SECURED TO A RETURNABLE WOODEN OR STEEL SKID.
- ROOF AND WALL MATERIAL TO BE 12 GA. STEEL SHEET.
- ALL GRAB HANDLES TO BE PAINTED WITH FLAT BLACK SANDED GRIT PAINT TO PREVENT SLIP.
- ADDITIONAL REFERENCE DRAWINGS: 22220103

CUSTOMARY:					
ALL DIMENSIONS IN INCHES		PRODUCT: MODELS C & CX			
IMPLIED TOLERANCES		DESCRIPTION: SPECIFICATION, CX-BASED CAB			
FRACTION	± 1/8	SIZE	SCALE	DRAWING CODE NUMBER	REV
X	± .06	D	1/8	22224100	A
XX	± .03				
XXX	± .010				
SEE LAST SHEET	SWA 06-01-12	600707	MACHINE FINISH UNLESS OTHERWISE STATED PLANE ANGLES 45°-90°		
CHANGE	DRAWN BY: DATE:	E.C.O.#	ASSEMBLY:-		SHEET 1 OF 21

CAB OVERVIEW: EXTERIOR COMPONENTS ROOF, FRONT & LEFT



FRONT

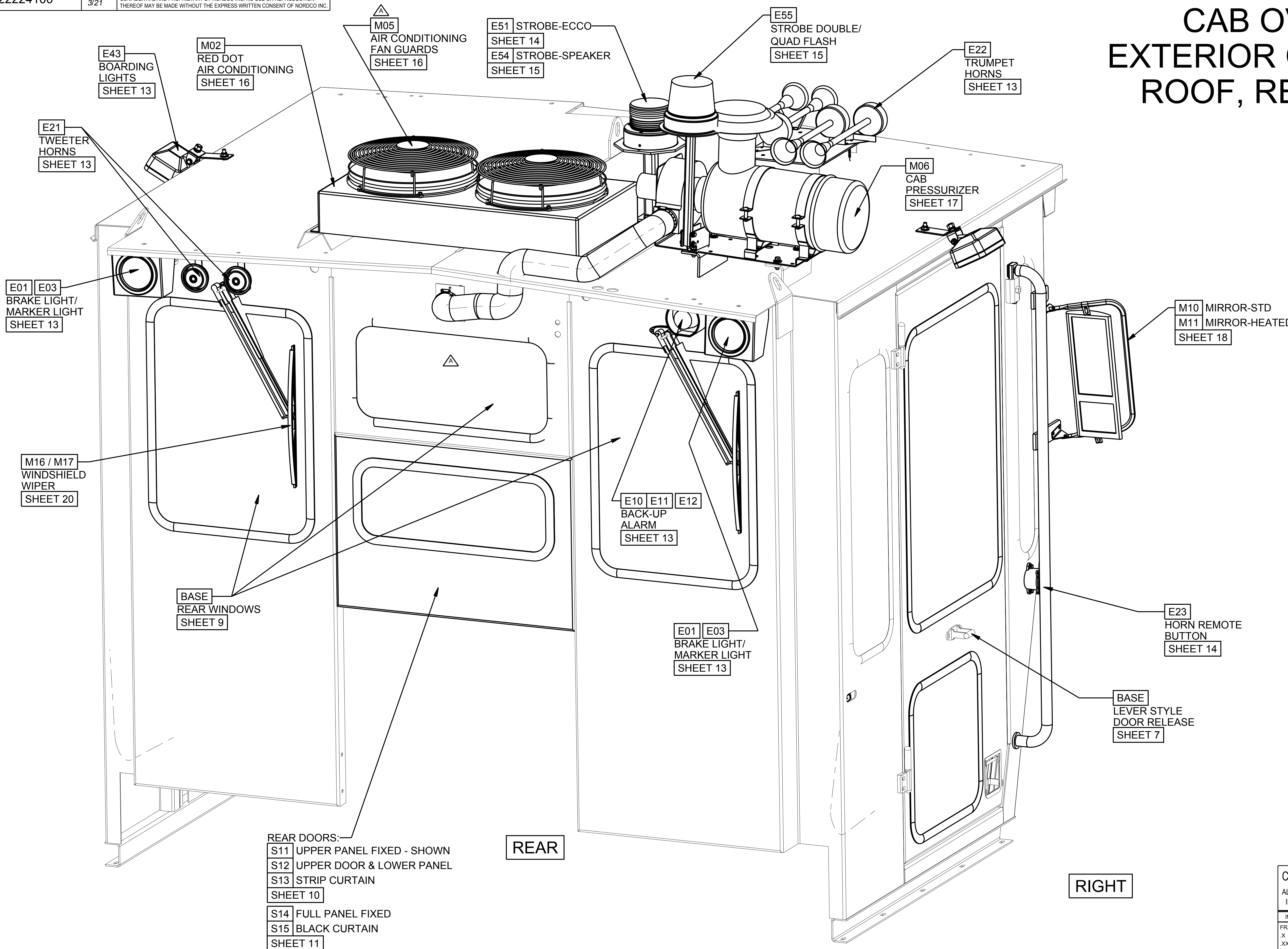
LEFT

CUSTOMARY: ALL DIMENSIONS IN INCHES				THIRD ANGLE PROJECTION	
IMPLIED TOLERANCES		PRODUCT: MODELS C & CX			
FRACTION	± 1/8	DESCRIPTION: SPECIFICATION, CX-BASED CAB			
X	± .06	SIZE	SCALE	DRAWING CODE NUMBER	REV.
XX	± .03	D	1/8	22224100	A
XXX	± .010	ASSEMBLY:-			

SEE LAST SHEET	SWA	600707
DATE:	06-01-12	E.C.O.#

PLANE ANGLES W/ 1°	SHEET 2 OF 21
--------------------	---------------

CAB OVERVIEW: EXTERIOR COMPONENTS ROOF, REAR & RIGHT



- REAR DOORS:
- S11 UPPER PANEL FIXED - SHOWN
 - S12 UPPER DOOR & LOWER PANEL
 - S13 STRIP CURTAIN (SHEET 10)
 - S14 FULL PANEL FIXED
 - S15 BLACK CURTAIN (SHEET 11)

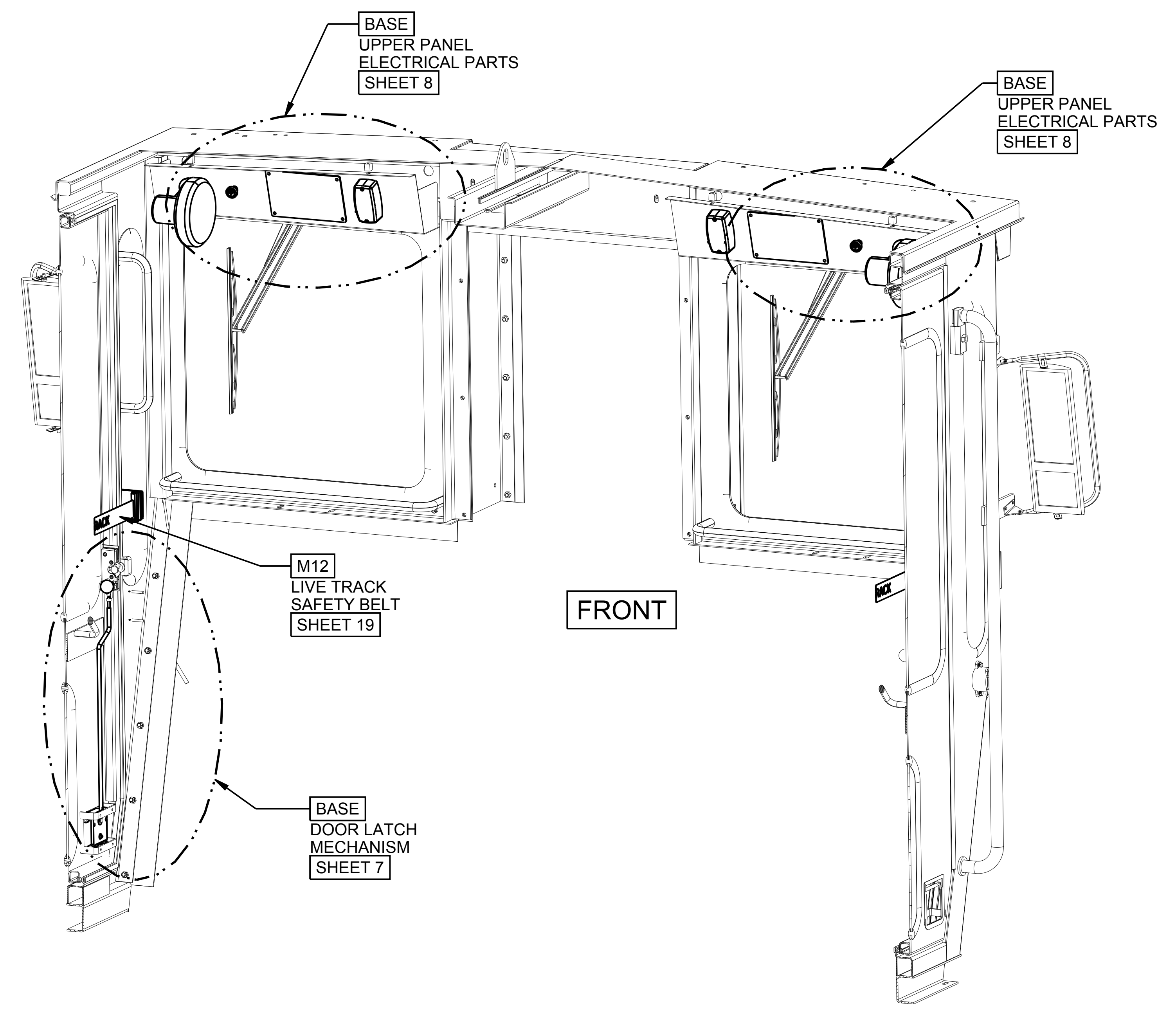
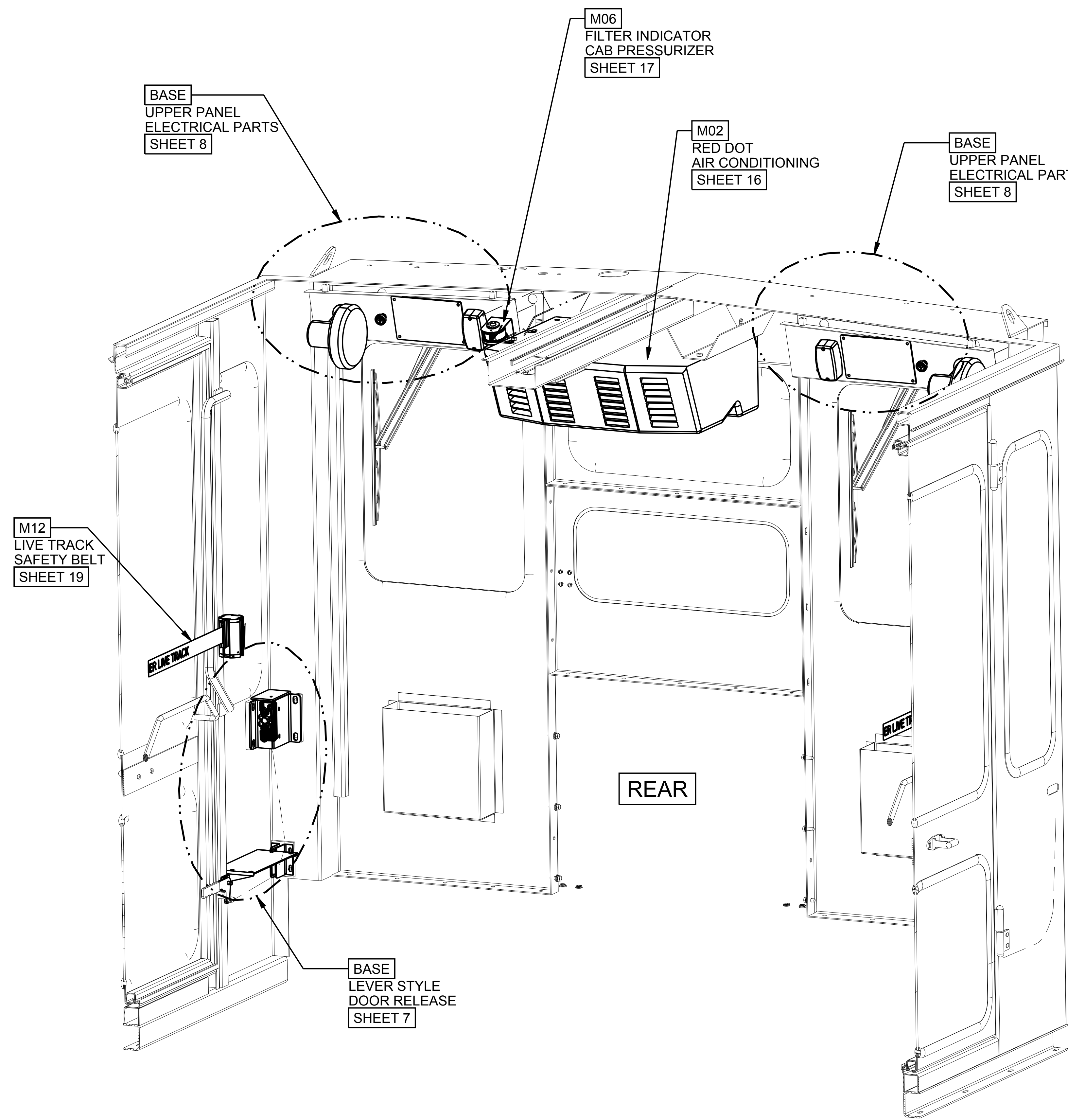
REAR

RIGHT

CUSTOMARY:					
ALL DIMENSIONS IN INCHES		PRODUCT: MODELS C & CX			
IMPLIED TOLERANCES		DESCRIPTION: SPECIFICATION, CX-BASED CAB			
FRACTION	± 1/8	SIZE	SCALE	DRAWING CODE NUMBER	REV.
X	± .06	D	1/8	22224100	A
XX	± .03	ASSEMBLY:-		SHEET 3	OF 21
XXX	± .010				

SEE LAST SHEET	SWA	600707
DATE:	06-01-12	E.C.O.#

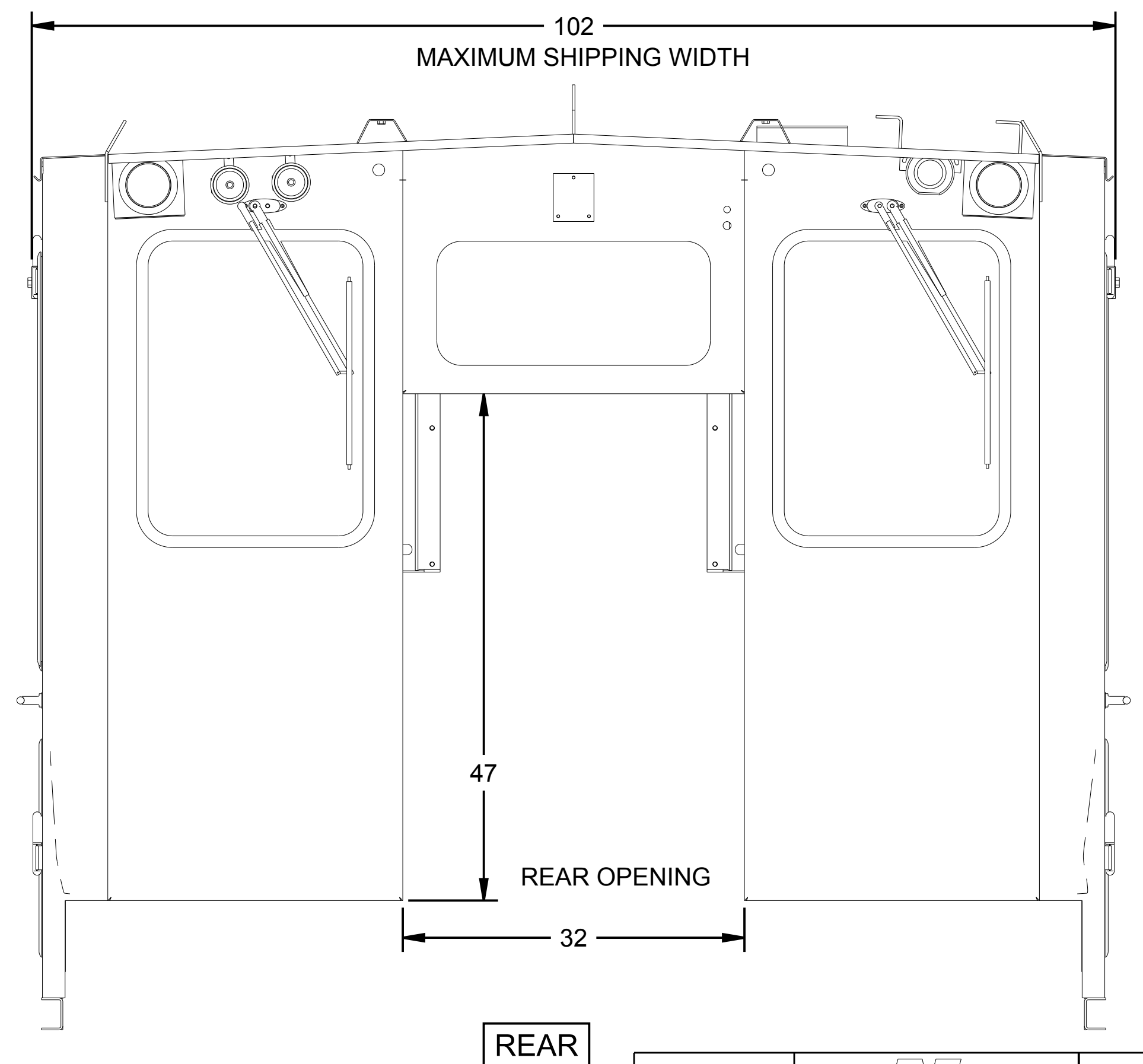
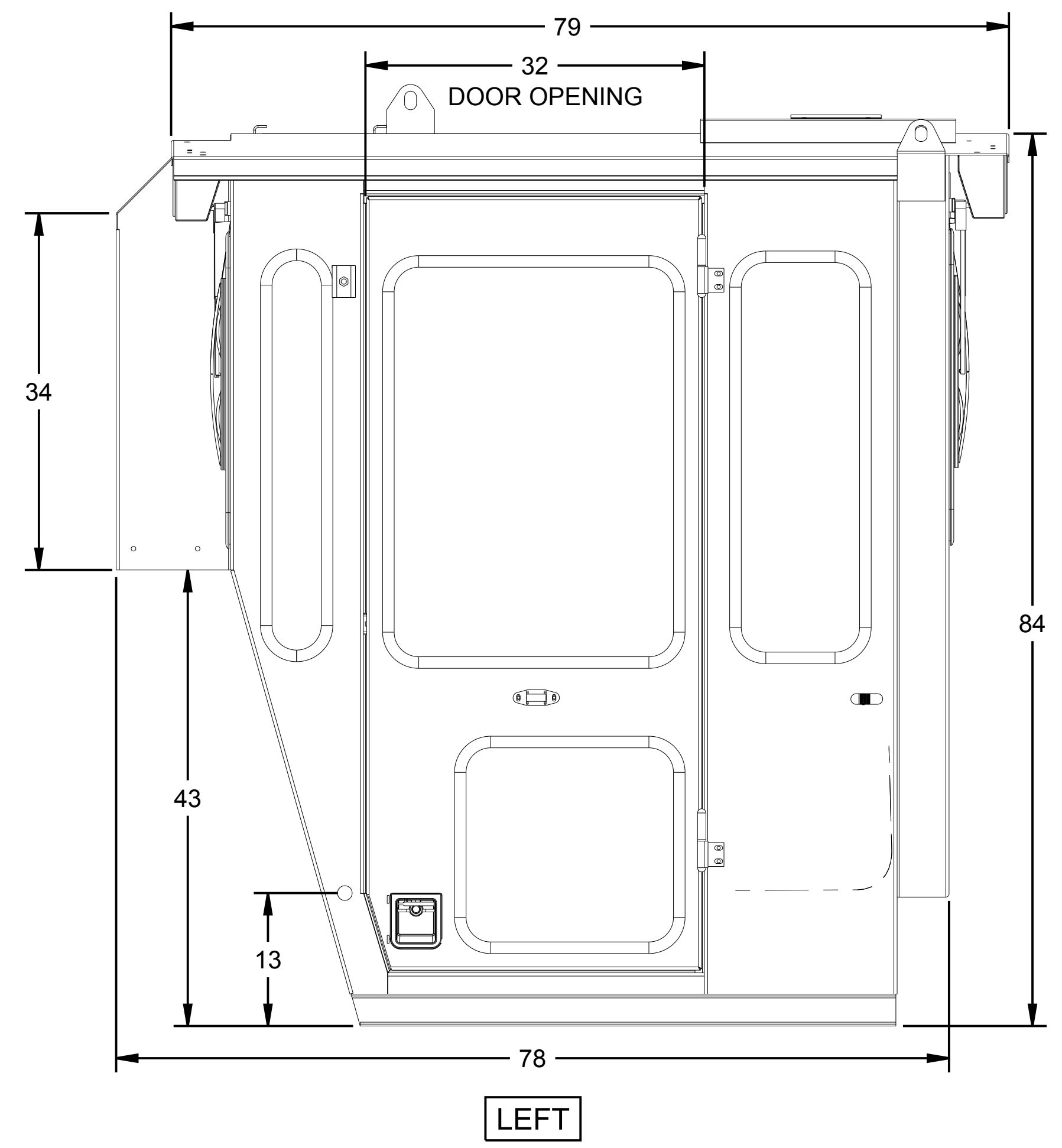
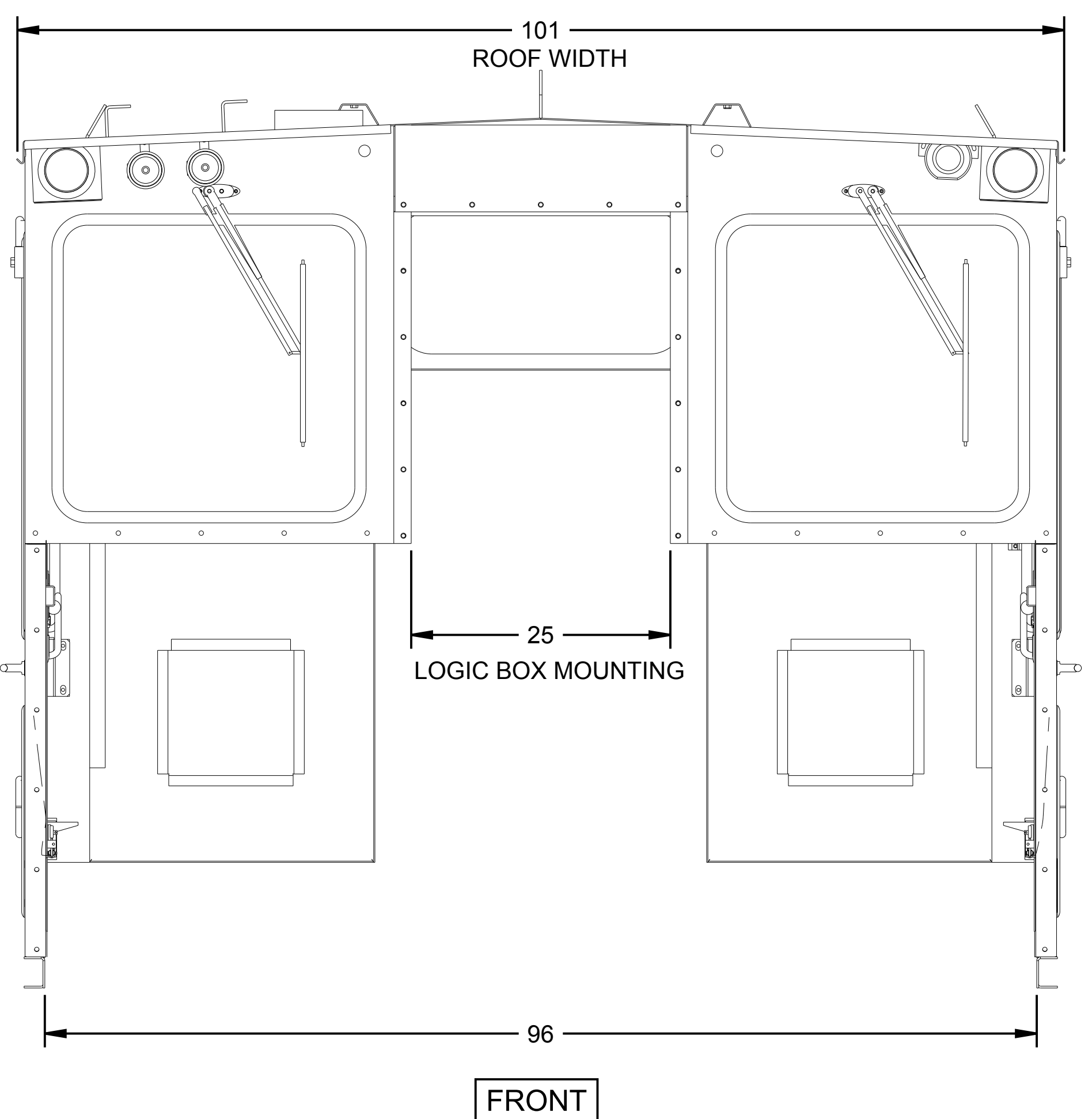
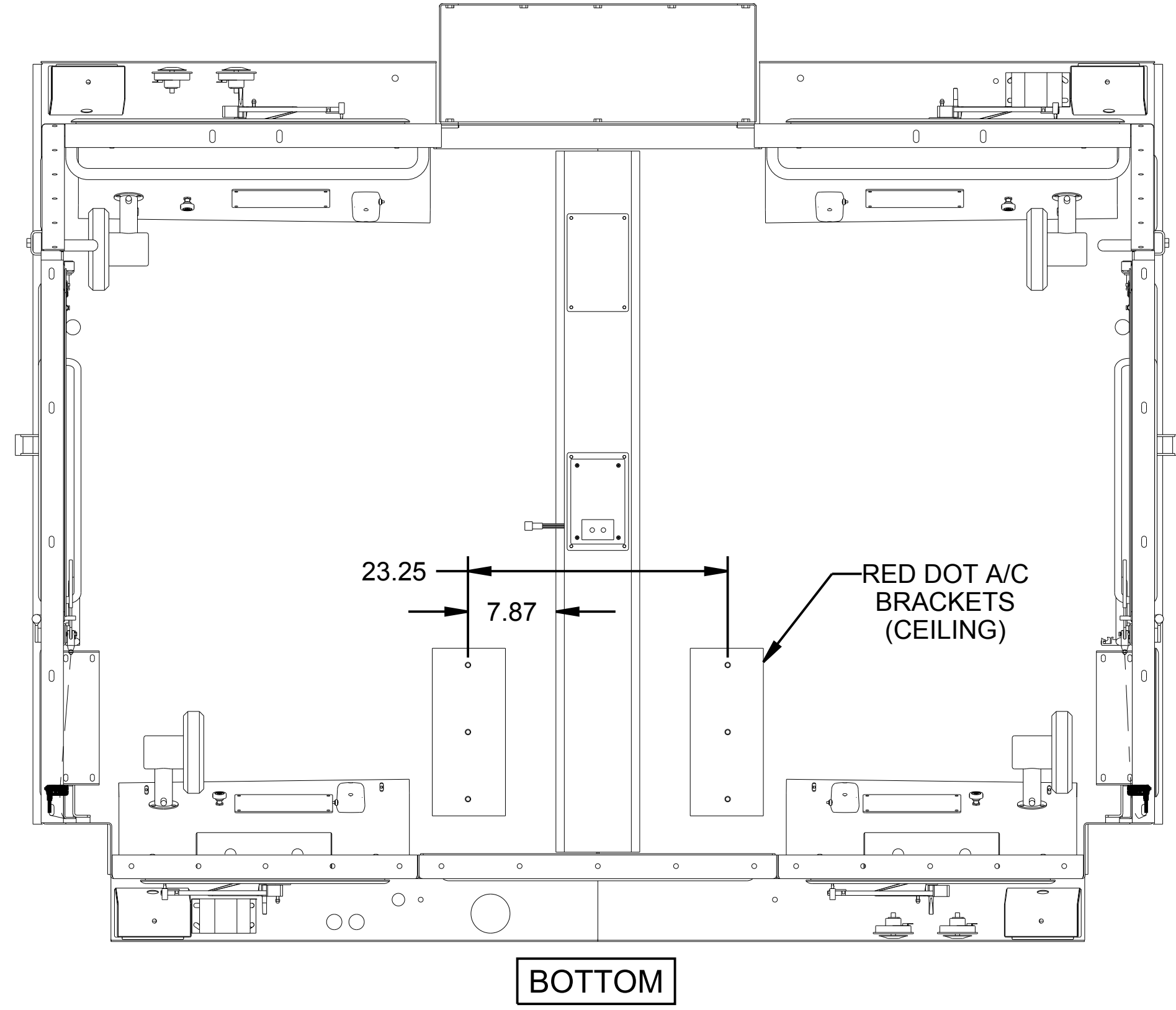
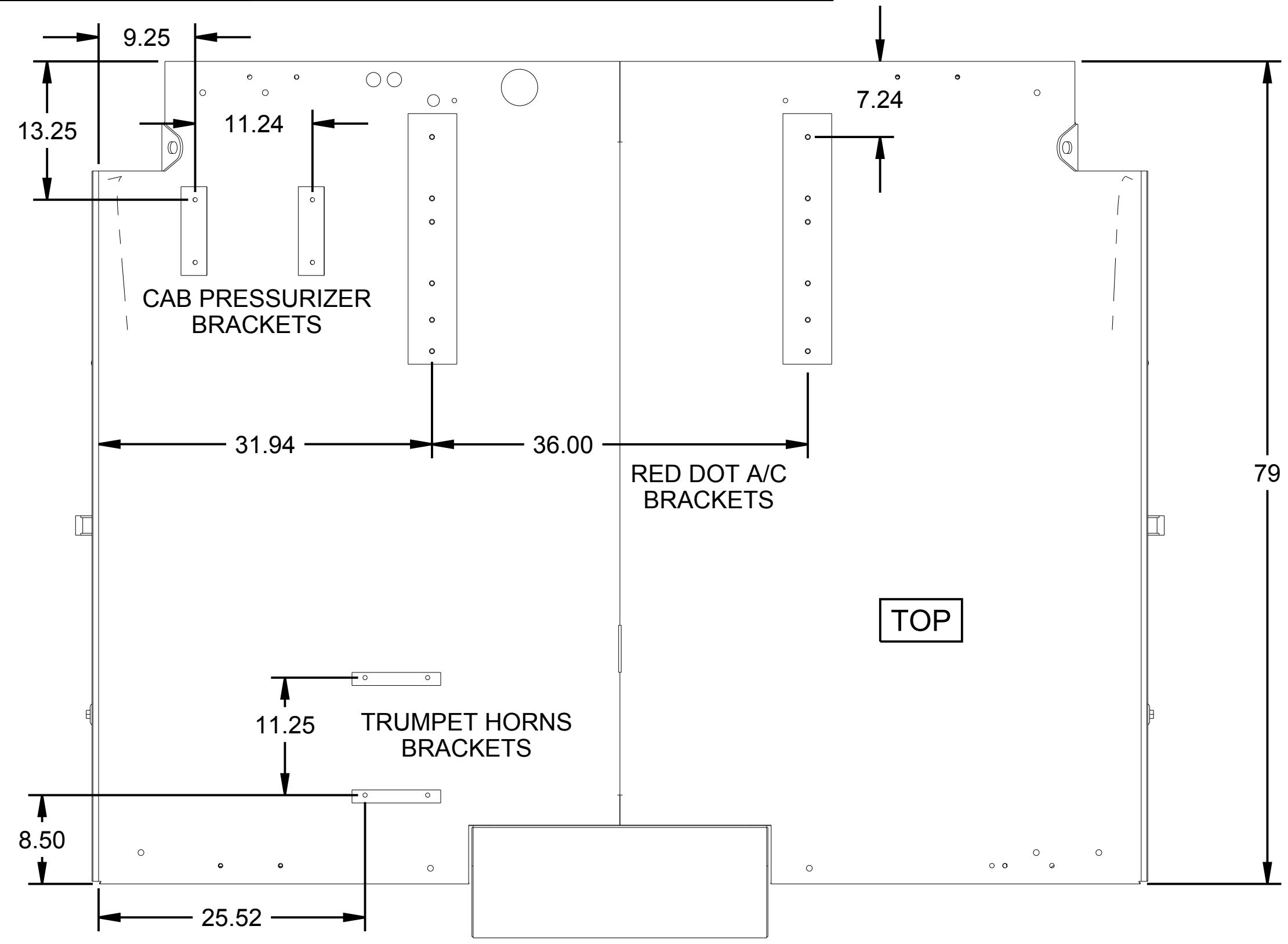
CAB OVERVIEW: INTERIOR COMPONENTS



CUSTOMARY:				THIRD ANGLE PROJECTION	
ALL DIMENSIONS IN INCHES		PRODUCT: MODELS C & CX			
IMPLIED TOLERANCES		DESCRIPTION: SPECIFICATION, CX-BASED CAB			
FRACTION	± 1/8	SIZE	SCALE	DRAWING CODE NUMBER	REV.
X	± .06	D	1/8	22224100	A
XX	± .03	ASSEMBLY:-		SHEET 4 OF 21	
XXX	± .010				

SEE LAST SHEET	SWA 06-01-12	600707	MACHINE FINISH UNLESS OTHERWISE STATED
CHANGE	DRAWN BY:	E.C.O.#	PLANE ANGLES 90°-1°

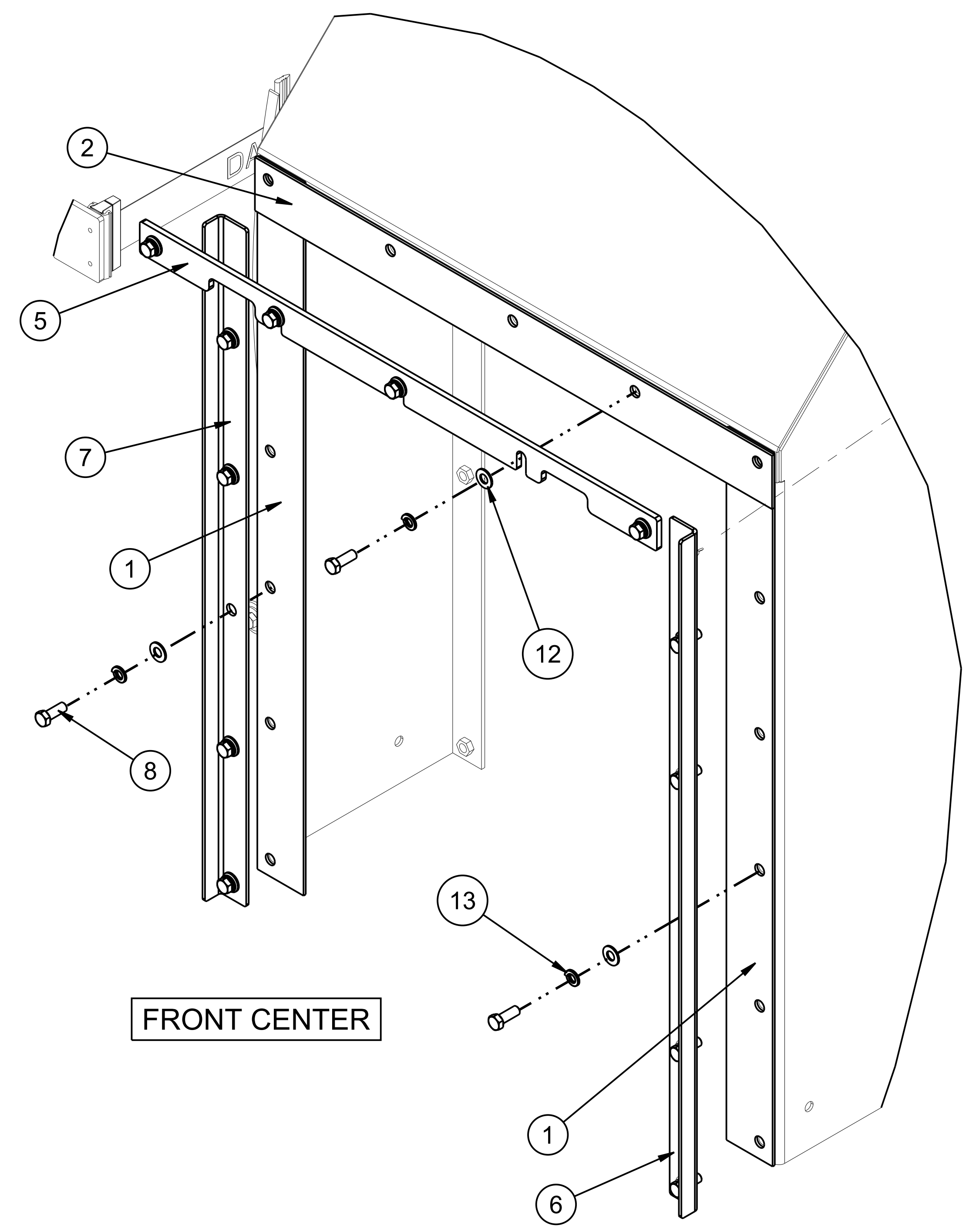
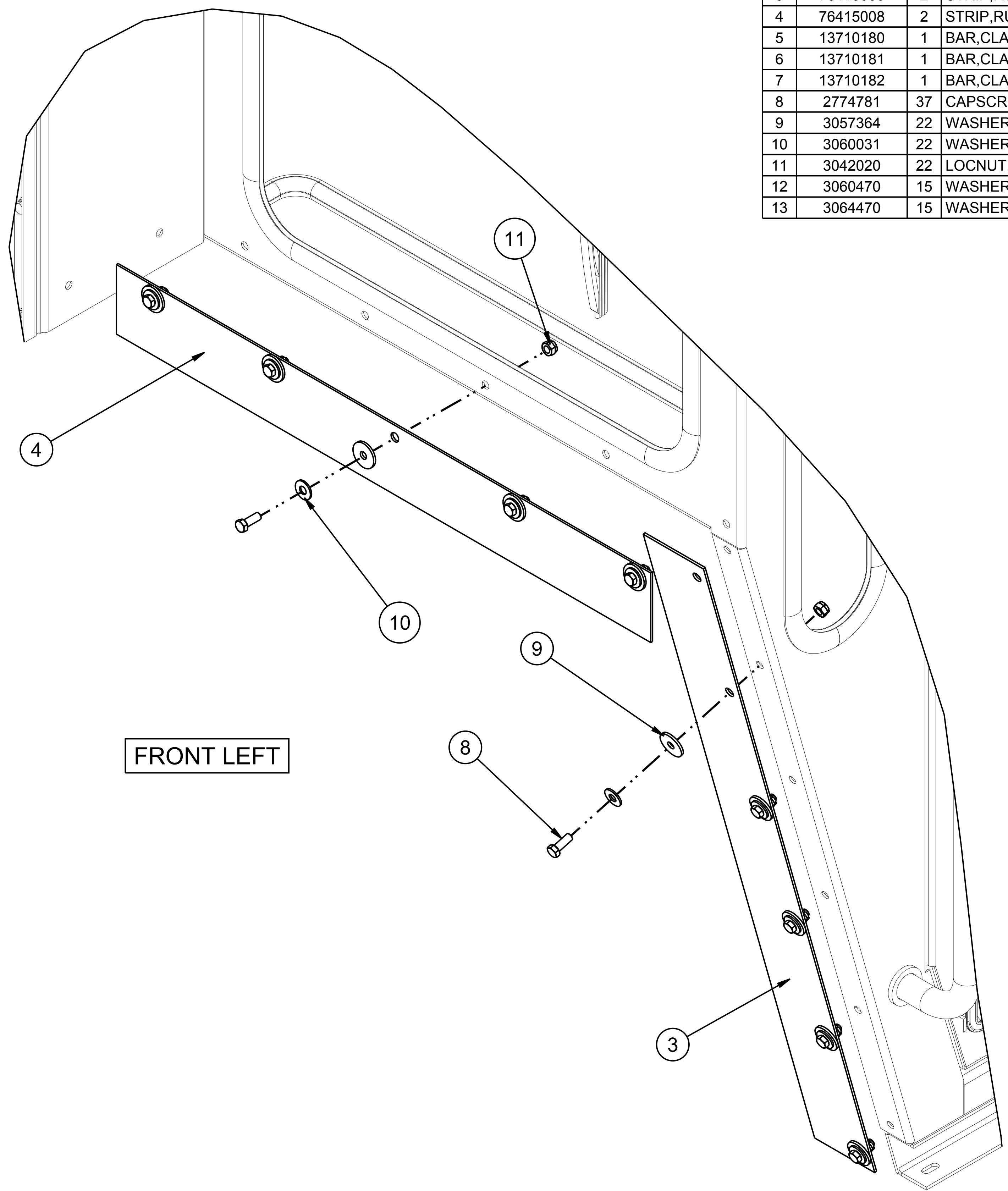
CAB OVERVIEW: OVERALL DIMENSIONS



CUSTOMARY:				THIRD ANGLE PROJECTION	
ALL DIMENSIONS IN INCHES		PRODUCT: MODELS C & CX			
IMPLIED TOLERANCES		DESCRIPTION: SPECIFICATION, CX-BASED CAB			
FRACTION	± 1/8	SIZE	SCALE	DRAWING CODE NUMBER	REV.
X	± .06	D	1/8	22224100	A
XX	± .03				
XXX	± .010				

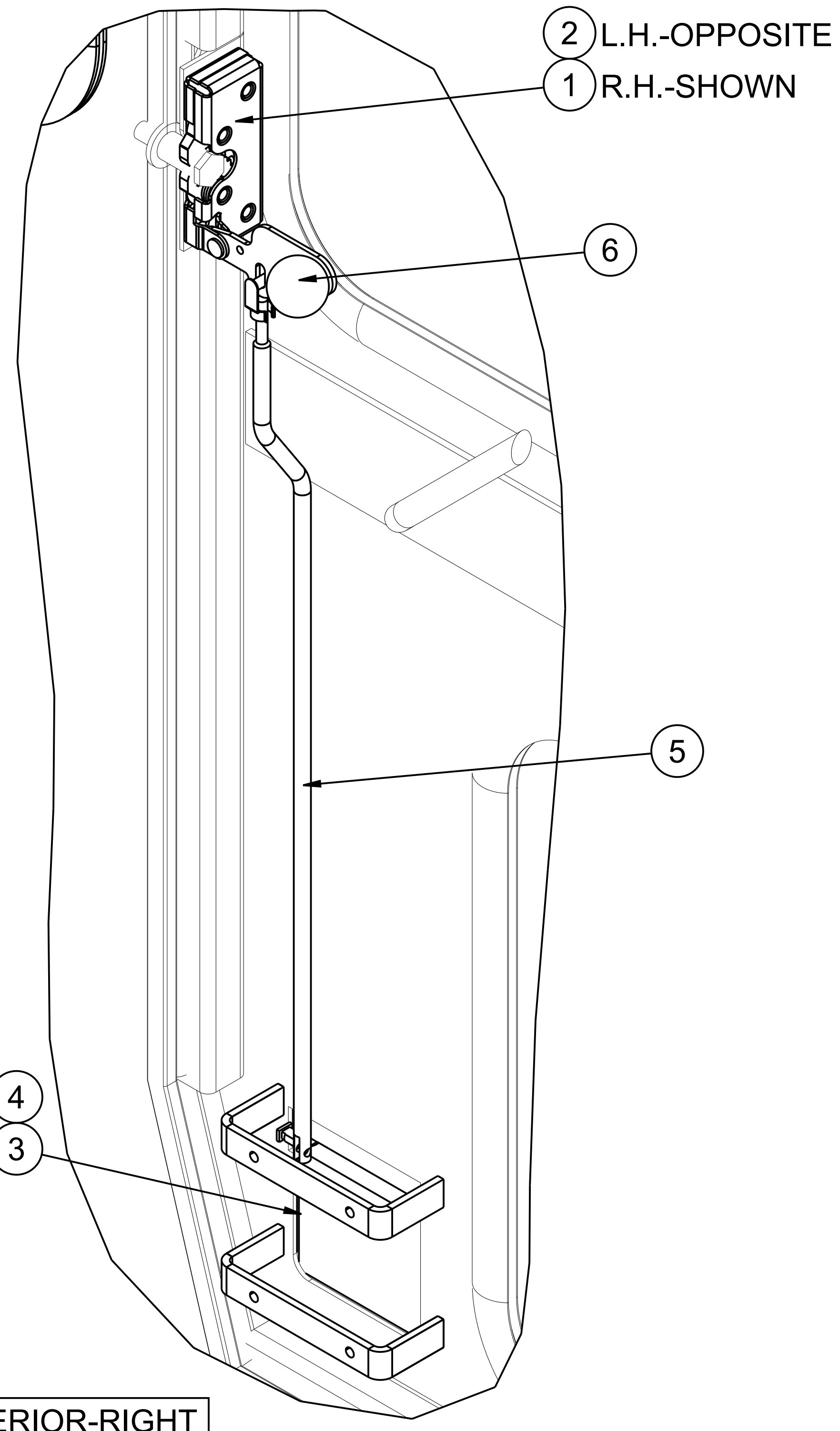
SEE LAST SHEET	SWA 06-01-12	600707	MACHINE FINISH UNLESS OTHERWISE STATED	PLANE ANGLES W/ F°	ASSEMBLY:-	SHEET 5 OF 21
REV	CHANGE	DRAWN BY: DATE:	E.C.O.#			

BASE CAB			RUBBER STRIPS & WEATHERPROOFING	
ITEM NO.	PART NUMBER OR MATERIAL	QTY. REQ.	PART NAME	NORDCO DWG.
1	76415001	2	STRIP,RUBBER 1/8 X 2.5 X 33.4	Y
2	76415002	1	STRIP,RUBBER 1/8 X 2.5 X 28.0	Y
3	76415003	2	STRIP,RUBBER 1/8 X 4.0 X 42.0	Y
4	76415008	2	STRIP,RUBBER 1/8 X 4.0 X 35.5	Y
5	13710180	1	BAR,CLAMP TOP LOGIC BOX CAB	Y
6	13710181	1	BAR,CLAMP SIDE LH LOGIC BOX CAB	Y
7	13710182	1	BAR,CLAMP SIDE RH LOGIC BOX CAB	Y
8	2774781	37	CAPSCREW, HEX 3/8-16 X 1.0	
9	3057364	22	WASHER,FENDER LARGE 3/8	
10	3060031	22	WASHER,FENDER 3/8	
11	3042020	22	LOCNUT, HEX 3/8-16	
12	3060470	15	WASHER,SAE 3/8	
13	3064470	15	WASHER,LOCK 3/8	

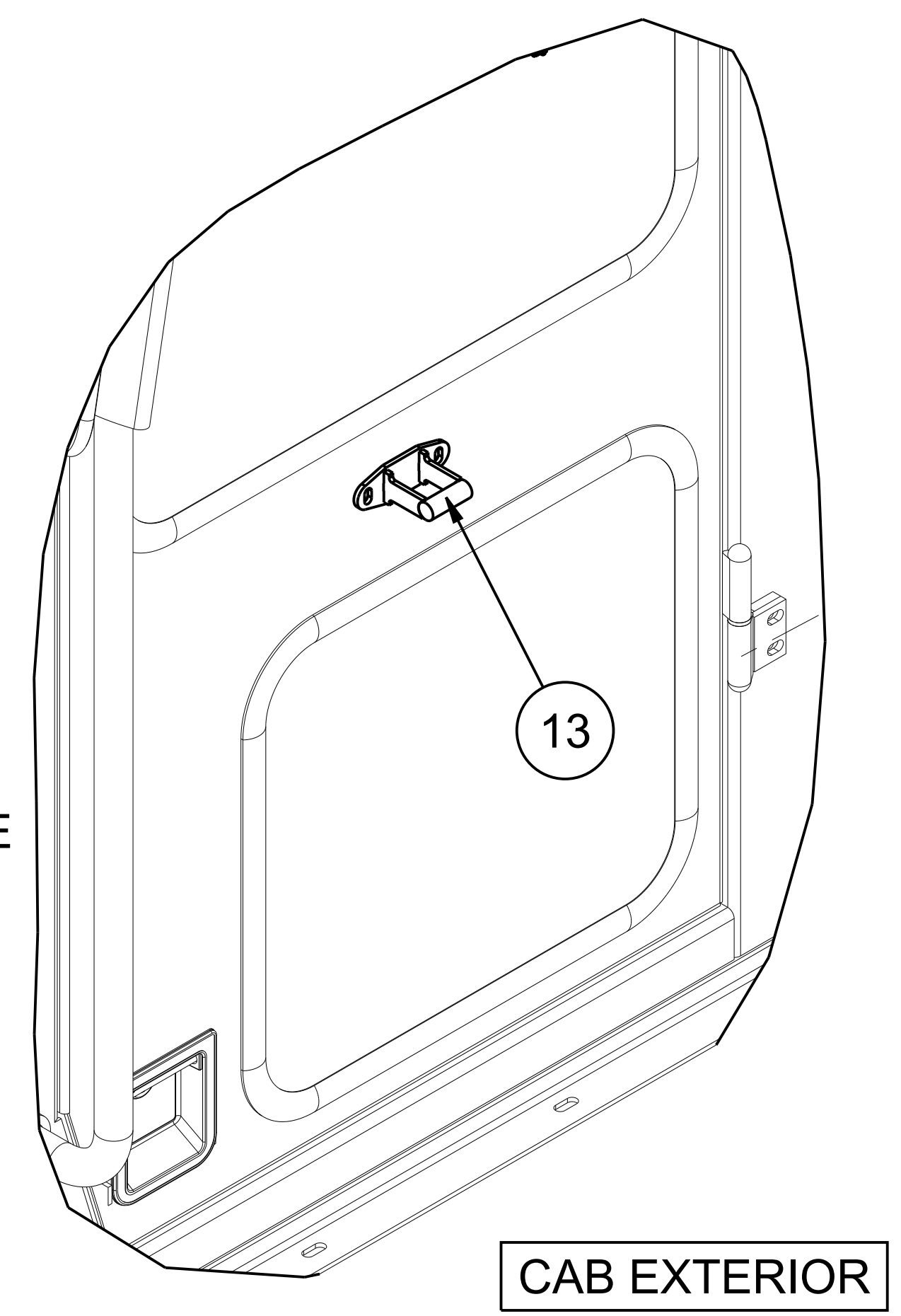
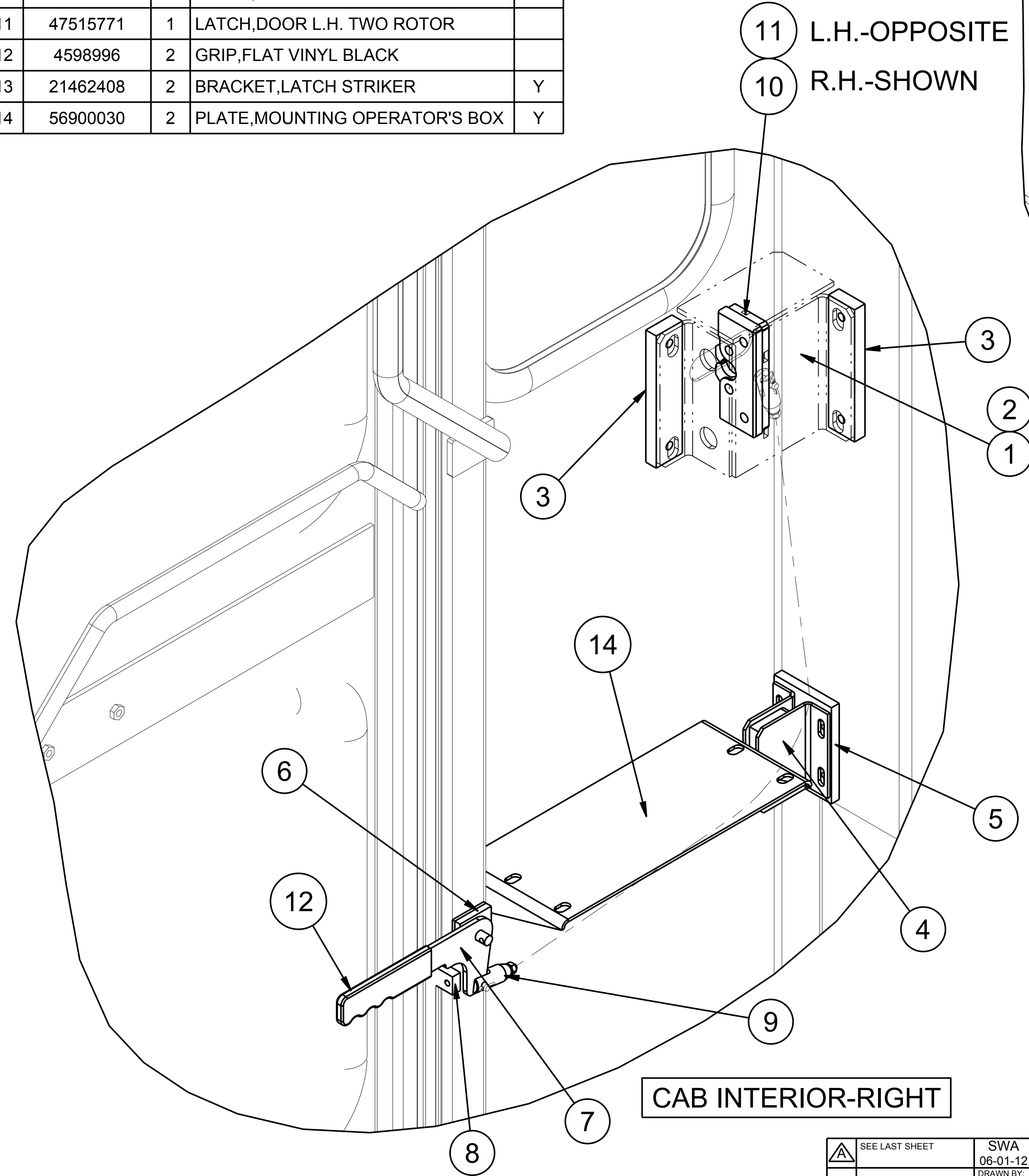


CUSTOMARY: ALL DIMENSIONS IN INCHES				THIRD ANGLE PROJECTION	
IMPLIED TOLERANCES		PRODUCT: MODELS C & CX			
FRACTION	± 1/8	DESCRIPTION: SPECIFICATION, CX-BASED CAB			
X	± .06	SIZE	SCALE	DRAWING CODE NUMBER	REV.
XX	± .03	D	1/8	22224100	A
XXX	± .010	ASSEMBLY:-		SHEET 6	OF 21
SEE LAST SHEET SWA 06-01-12 DRAWN BY: DATE:		600707 E.C.O.# PLANE ANGLES 90°-1°		MACHINE FINISH UNLESS OTHERWISE STATED	

BASE CAB		DOOR LATCH MECHANISM		
ITEM NO.	PART NUMBER OR MATERIAL	QTY. REQ.	PART NAME	NORDCO DWG.
1	47515770	1	LATCH,DOOR R.H. TWO ROTOR	
2	47515771	1	LATCH,DOOR L.H. TWO ROTOR	
3	22231009	1	HANDLE,RH DOOR PADDLE TYPE	
4	22231003	1	HANDLE,LH DOOR PADDLE TYPE	
5	22231117	2	LINKAGE ARM W/CLEVIS & CLIPS	
6	47170901	2	KNOB,INTERIOR DOOR	

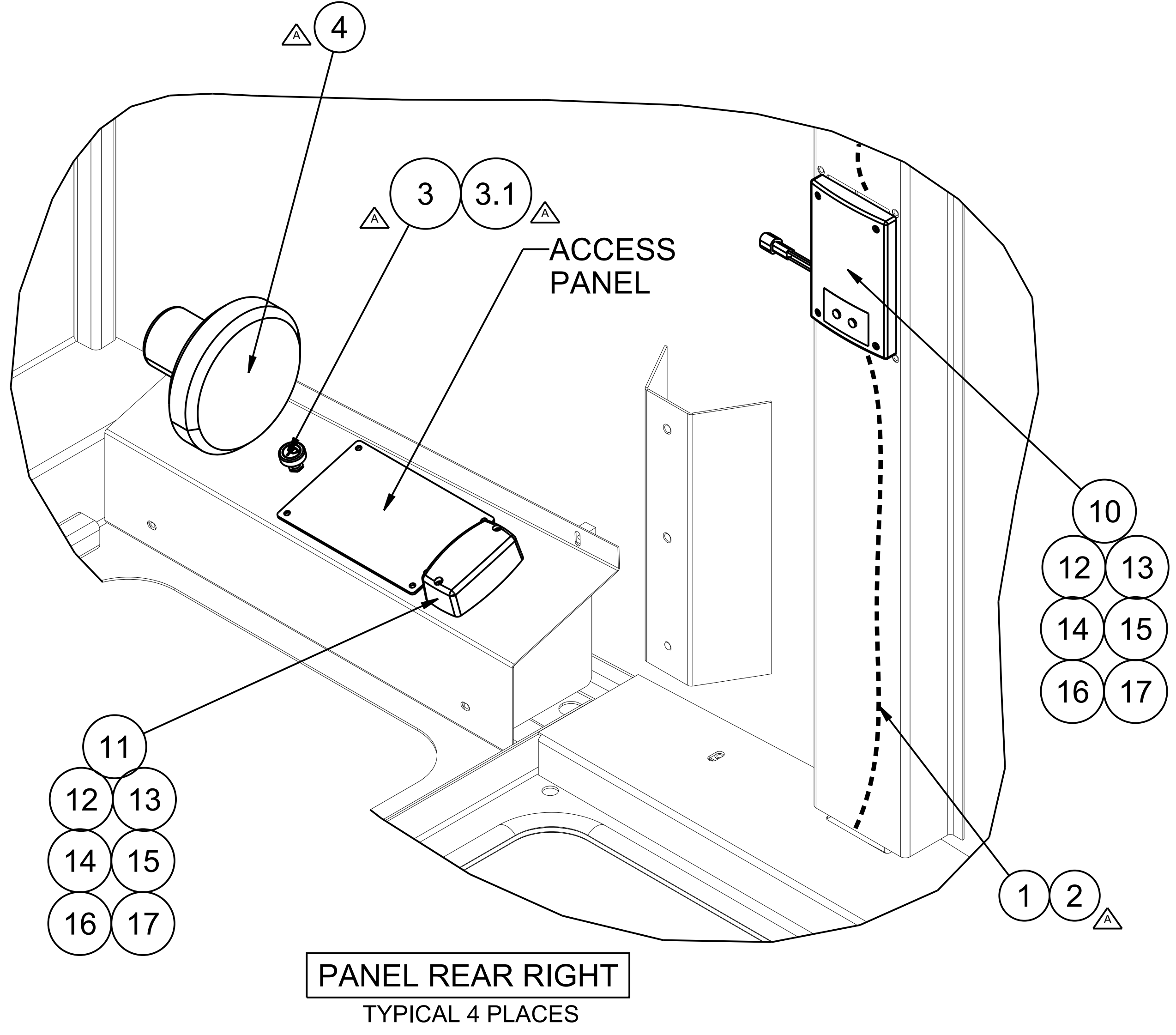


BASE CAB		LEVER STYLE DOOR RELEASE		
ITEM NO.	PART NUMBER OR MATERIAL	QTY. REQ.	PART NAME	NORDCO DWG.
1	21462405	1	BRACKET,R.H. DOOR LATCH	Y
2	21462406	1	BRACKET,L.H. DOOR LATCH	Y
3	21373865	4	FLAT,LATCH SUPPORT	Y
4	21462407	2	BRACKET,GUIDE BLOCK	Y
5	21373866	2	FLAT,GUIDE BLOCK	Y
6	21462409	2	BRACKET,RELEASE HANDLE DOOR	Y
7	42030155	2	HANDLE,RELEASE LEVER DOOR	Y
8	21373869	2	FLAT,RELEASE HANDLE STOP	Y
9	66291155	2	ROPE,WIRE W/CLEVIS ENDS	Y
10	47515770	1	LATCH,DOOR R.H. TWO ROTOR	
11	47515771	1	LATCH,DOOR L.H. TWO ROTOR	
12	4598996	2	GRIP,FLAT VINYL BLACK	
13	21462408	2	BRACKET,LATCH STRIKER	Y
14	56900030	2	PLATE,MOUNTING OPERATOR'S BOX	Y



CUSTOMARY: ALL DIMENSIONS IN INCHES				THIRD ANGLE PROJECTION
IMPLIED TOLERANCES		PRODUCT: MODELS C & CX		
FRACTION	± 1/8	DESCRIPTION: SPECIFICATION, CX-BASED CAB		
X	± .06	SIZE	SCALE	DRAWING CODE NUMBER
XX	± .03	D	1/8	22224100
XXX	± .010	ASSEMBLY:-		A
SEE LAST SHEET		SWA 06-01-12	600707	
REV	CHANGE	DRAWN BY: DATE:	E.C.O.#	PLANE ANGLES 45°-90°
				SHEET 7 OF 21

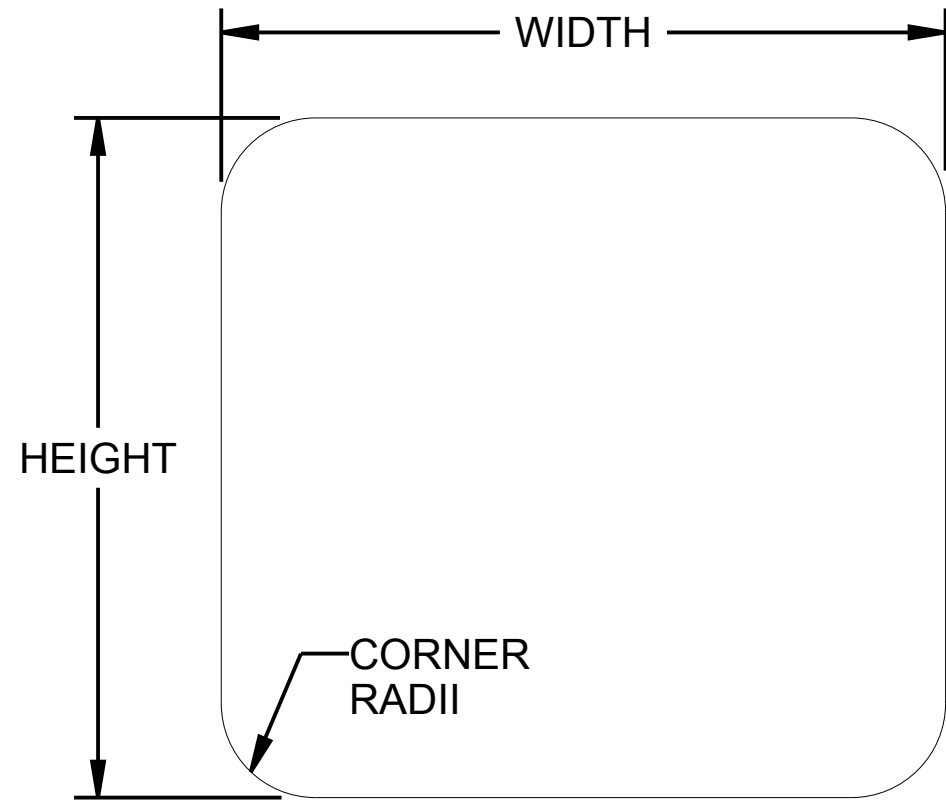
BASE CAB			UPPER PANELS ELECTRICAL PARTS	
ITEM NO.	PART NUMBER OR MATERIAL	QTY. REQ.	PART NAME	NORDCO DWG.
1	42350175	1	HARNES, CAB	
2	42350177	1	HARNES,24V LED RED/WHT DOME	
3	5126985	4	SWITCH, ROTARY WIPER w/BREAKER	
3.1	47174480	4	KNOB,SWITCH WINDSHIELD WIPER	
DEFROSTER FANS				
4	50211630	4	MOTOR,FAN 24V DEFROSTER	
LED DOME LIGHTS: 24V LED, RED/WHITE				
10	5190306	1	LIGHT,DOME LED w/RED/WHITE SWITCHES	
11	5190300	4	LIGHT,DOME w/SWITCH	
12	5166805	5	CONNECTOR,PLUG 3-PIN DT SERIES	
13	5112933	5	WEDGE,LOCKING PLUG 3 WAY	
14	5166798	15	SOCKET,CONTACT FEMALE 16-18GA	
15	2844443	20	SCREW,MACH #6-32 X 1.0 PAN HD	
16	3042008	20	LOCKNUT,HEX #6-32	
17	3060013	20	WASHER, SAE #6 ZINC-PLATED	
LED DOME LIGHTS: 24V, LED RED/WHITE: TO BE INSTALLED AND CONNECTED TO CAB HARNES				



CUSTOMARY:				THIRD ANGLE PROJECTION	
ALL DIMENSIONS IN INCHES		PRODUCT: MODELS C & CX			
IMPLIED TOLERANCES		DESCRIPTION: SPECIFICATION, CX-BASED CAB			
FRACTION	± 1/8	SIZE	SCALE	DRAWING CODE NUMBER	REV.
X	± .06	D	1/8	22224100	A
XX	± .03	ASSEMBLY:-		SHEET 8	OF 21
XXX	± .010	DATE: 06-01-12		E.C.O.# 600707	PLANE ANGLES 90°-1°

SEE LAST SHEET
 SWA 06-01-12
 600707
 MACHINE FINISH UNLESS OTHERWISE STATED
 DATE: 06-01-12 E.C.O.# 600707

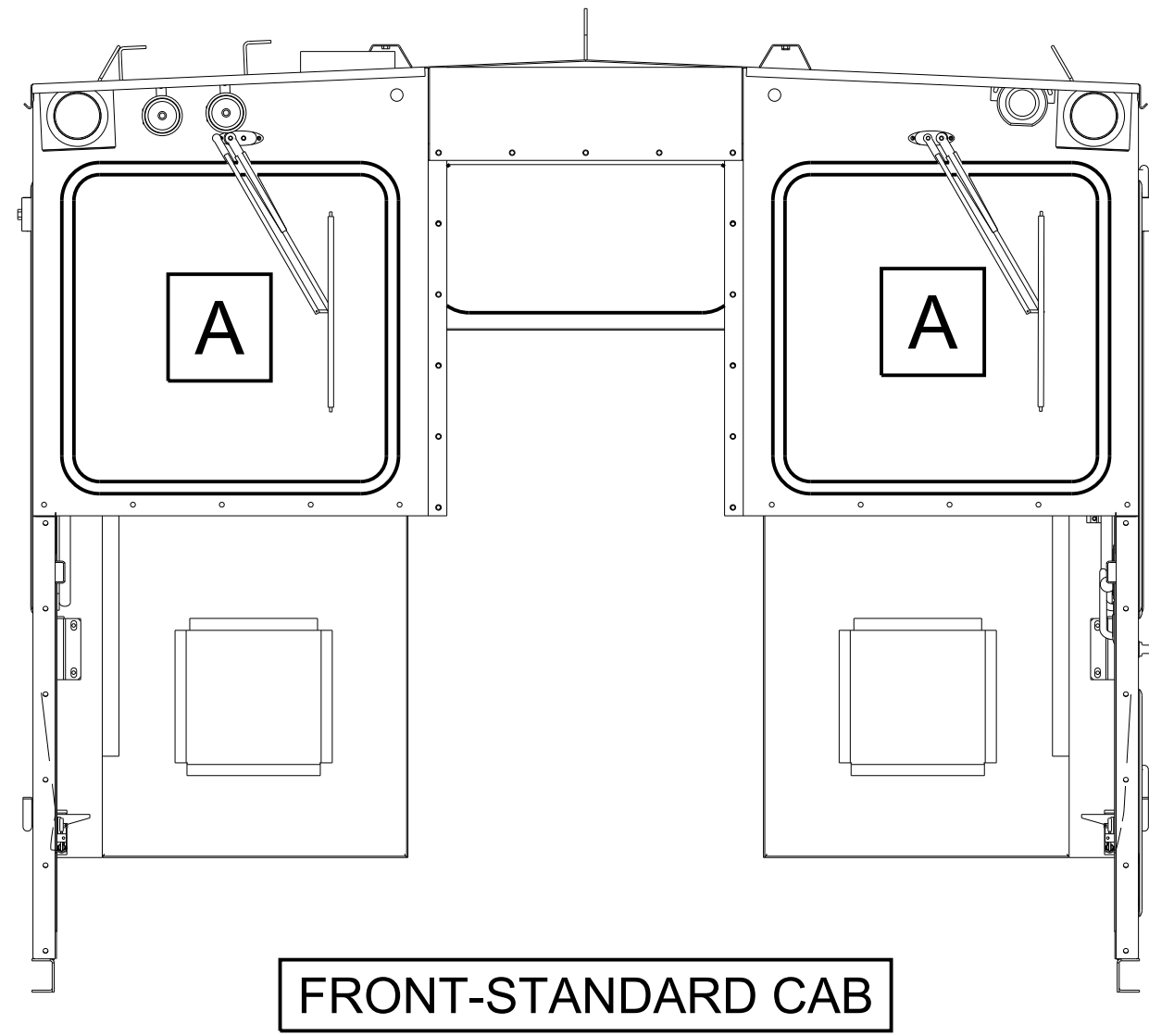
CAB OVERVIEW: WINDOWS LAYOUT & OPTIONS



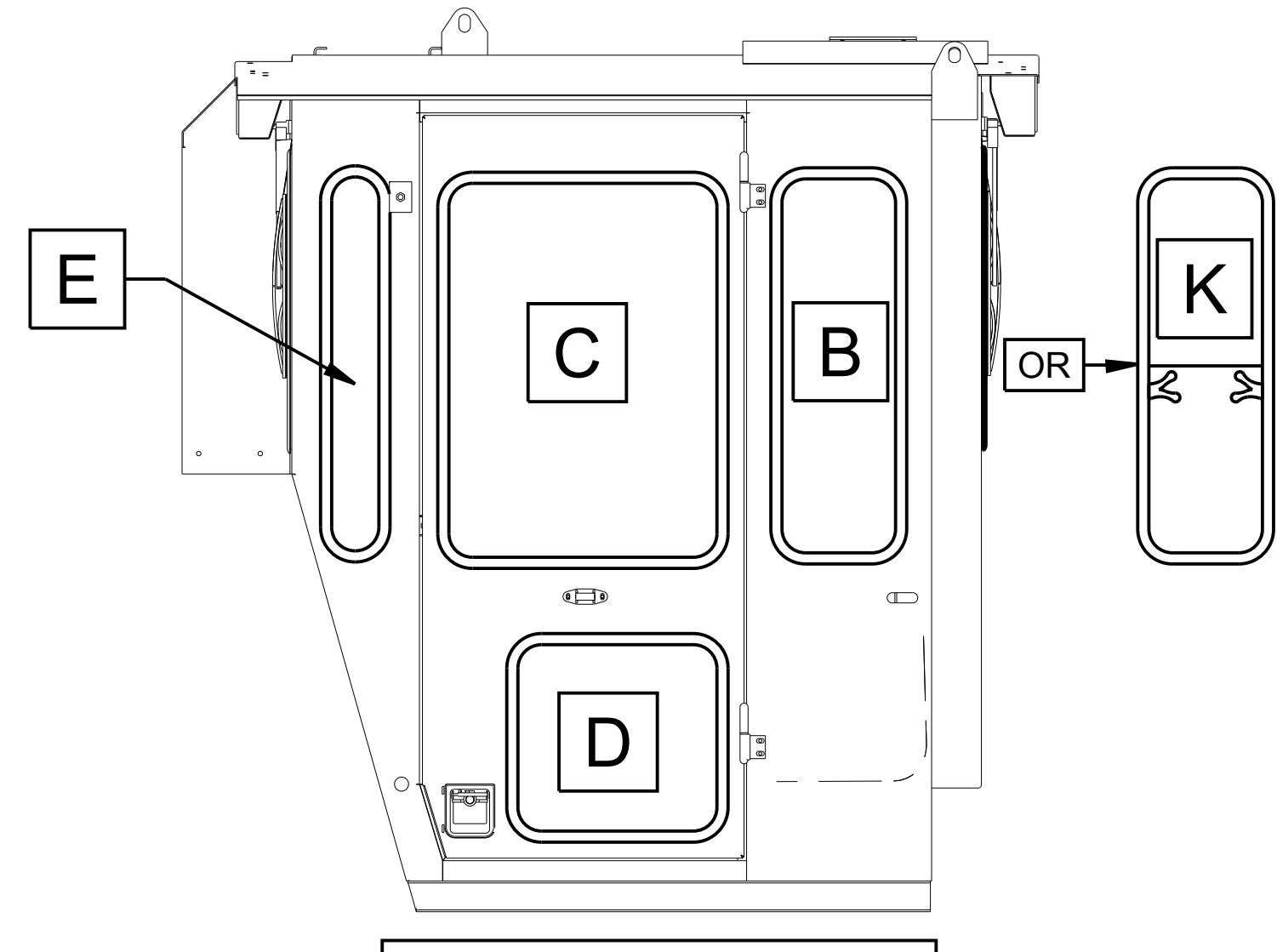
- NOTES:
 1. ALL CORNER RADII TO BE 2.62".
 2. POLYCARBONATE MATERIAL : ABRASION RESISTANT (BOTH SIDES).
 3. SAFETY GLASS: LAMINATED BOTH SIDES.
 4. TINT: GRAY 50% VISIBLE TRANSMISSION.
 5. THICKNESS: 1/4".
 6. REFERENCE: DRAWINGS 97491033 AND 97491037.

WINDOW PROPERTIES							
SHAPE	HEIGHT (IN)	WIDTH (IN)	POLYCARBONATE: GRAY TINT	SAFETY GLASS: GRAY TINT	SAFETY GLASS: NO TINT	GASKET	SERVICE NOTES
A	28.75	28.25	N/A	87000005	87000006	67920051 (11FT)	MUST BE SAFETY GLASS
B	37.25	10.25	22230072	87000003	87000004	67920051 (10FT)	FLAT GLASS, NO SLIDER
C	37.25	26.88	22230079	87000007	87000008	67920051 (12FT)	
D	18.88	20.12	22230080	87000009	87000012	67920051 (8FT)	
E	37.25	5.25	22230071	87000013	87000014	67920051 (9FT)	
F	28.25	20.75	N/A	87000015	87000016	67920051 (12FT)	VERIFY DIMENSIONS BEFORE PLACING ORDER
G	12.25	26.25	22230074	87000017	87000018	67920051 (8FT)	
H	10.25	26.25	22230091	87000019	87000020	67920051 (6FT)	MOD S11
I	19.25	22.75	22230092	87000021	87000022	67920051 (6FT)	MOD S12, S14
J	39.25	20.75	N/A	87000010	87000011	67920051 (12FT)	PRODUCTION DISCONTINUED VERIFY DIMENSIONS BEFORE ORDERING
K	37.25	10.25	22230300 SLIDING REAR WINDOW ASSY		22230098 LEXAN PANE		
			22230098	22230300	87000023	67920051 (10FT)	
L	TBD	28.25	N/A	87000031	87000032	67920051 (10FT)	FOR C-CX CABS (S/N 410000-S/N410199RB-UG)
M	TBD	5.25	N/A	87000033	87000034	67920051 (6FT)	

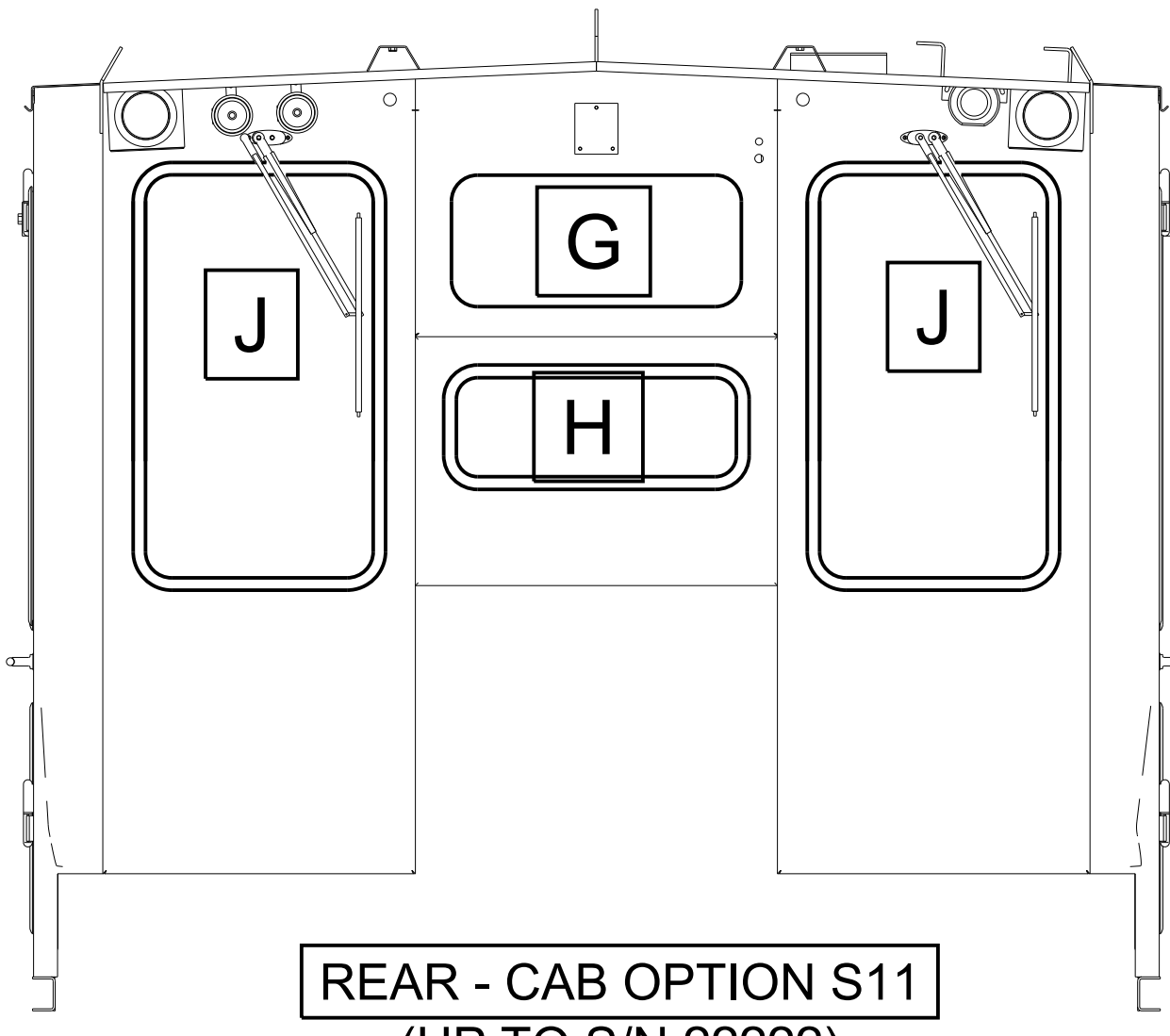
NOTE: GREY TINT SAFETY GLASS IS STANDARD IN ALL WINDOWS AS OF 2011.



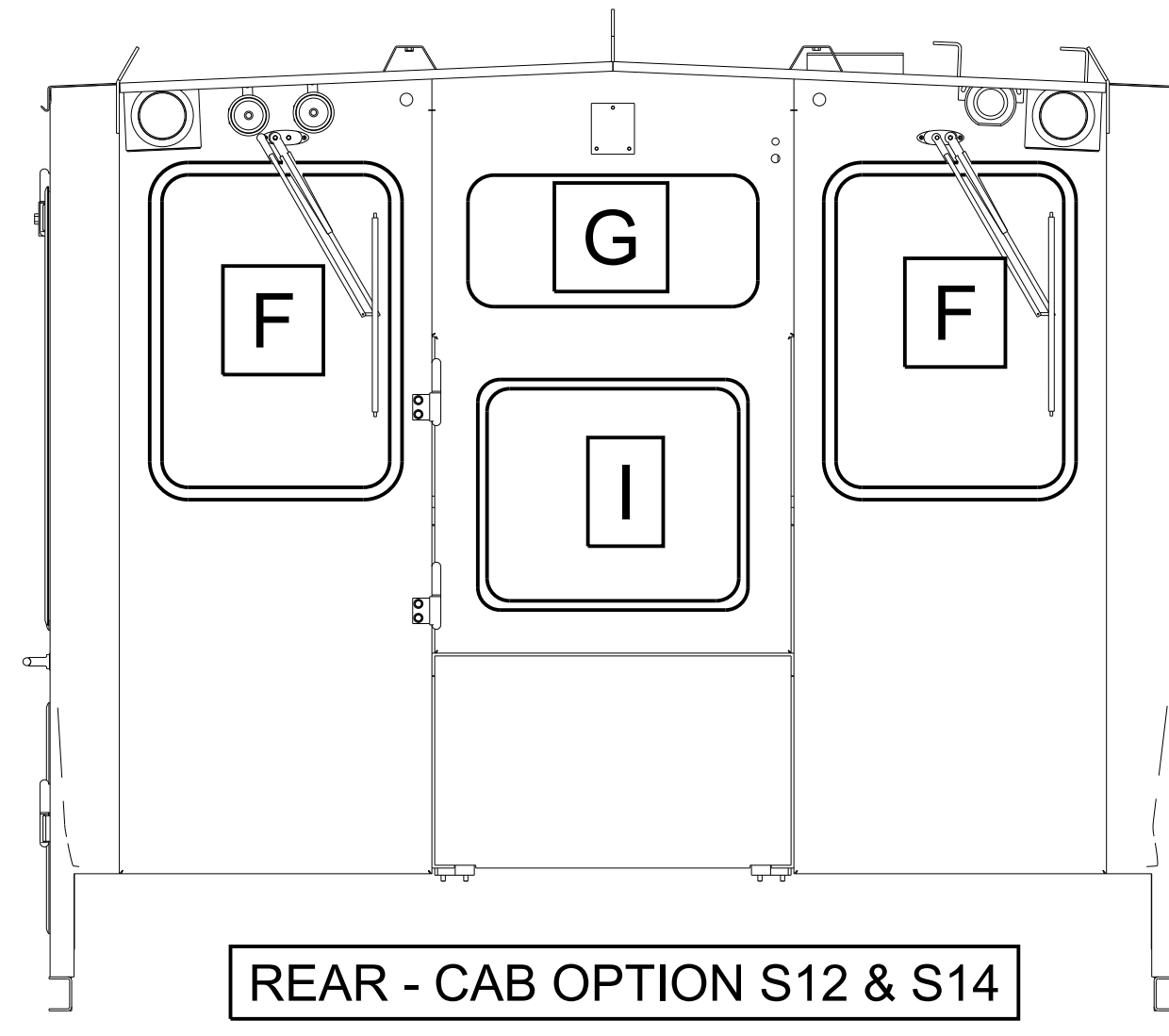
FRONT-STANDARD CAB



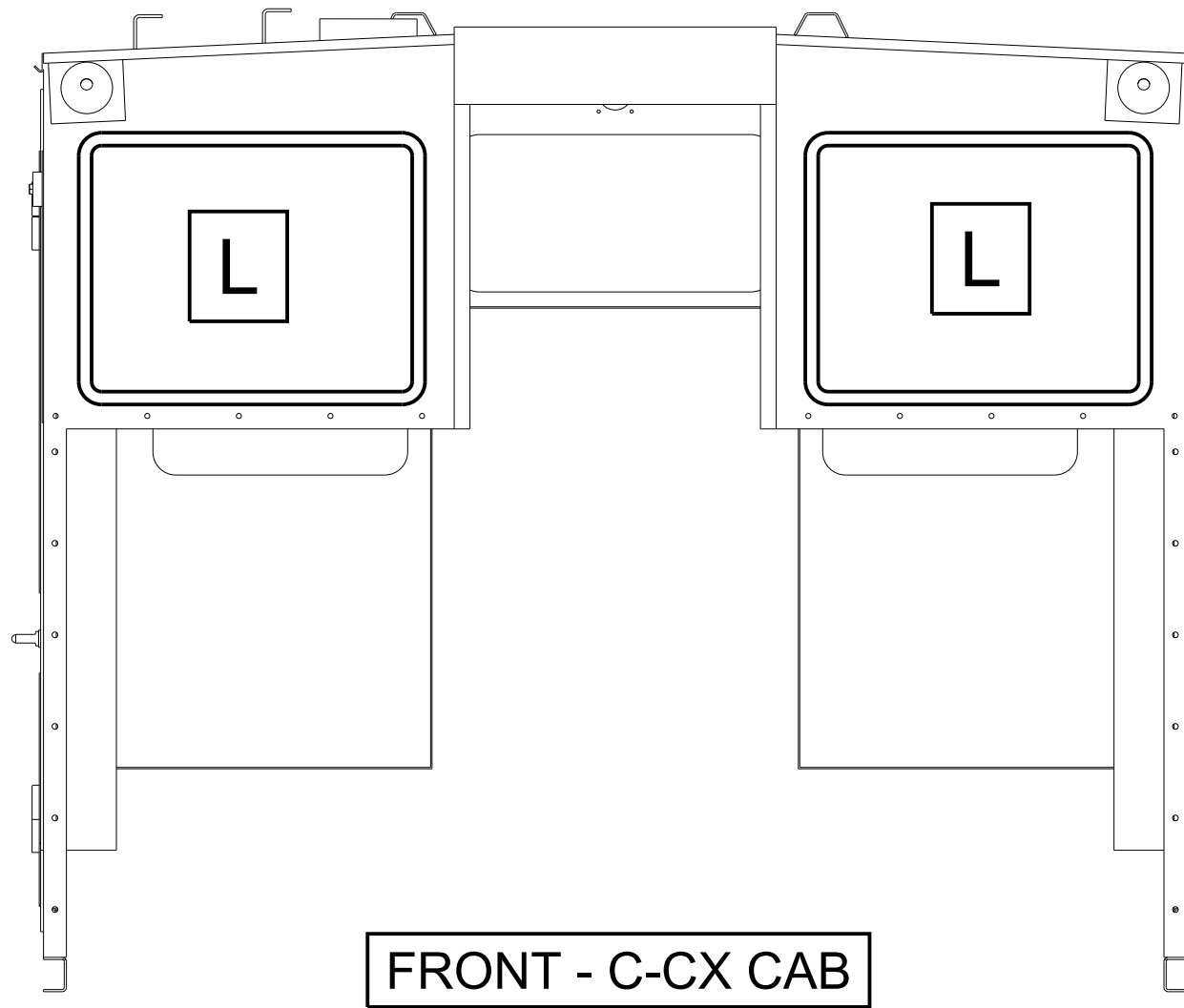
SIDES-STANDARD CAB



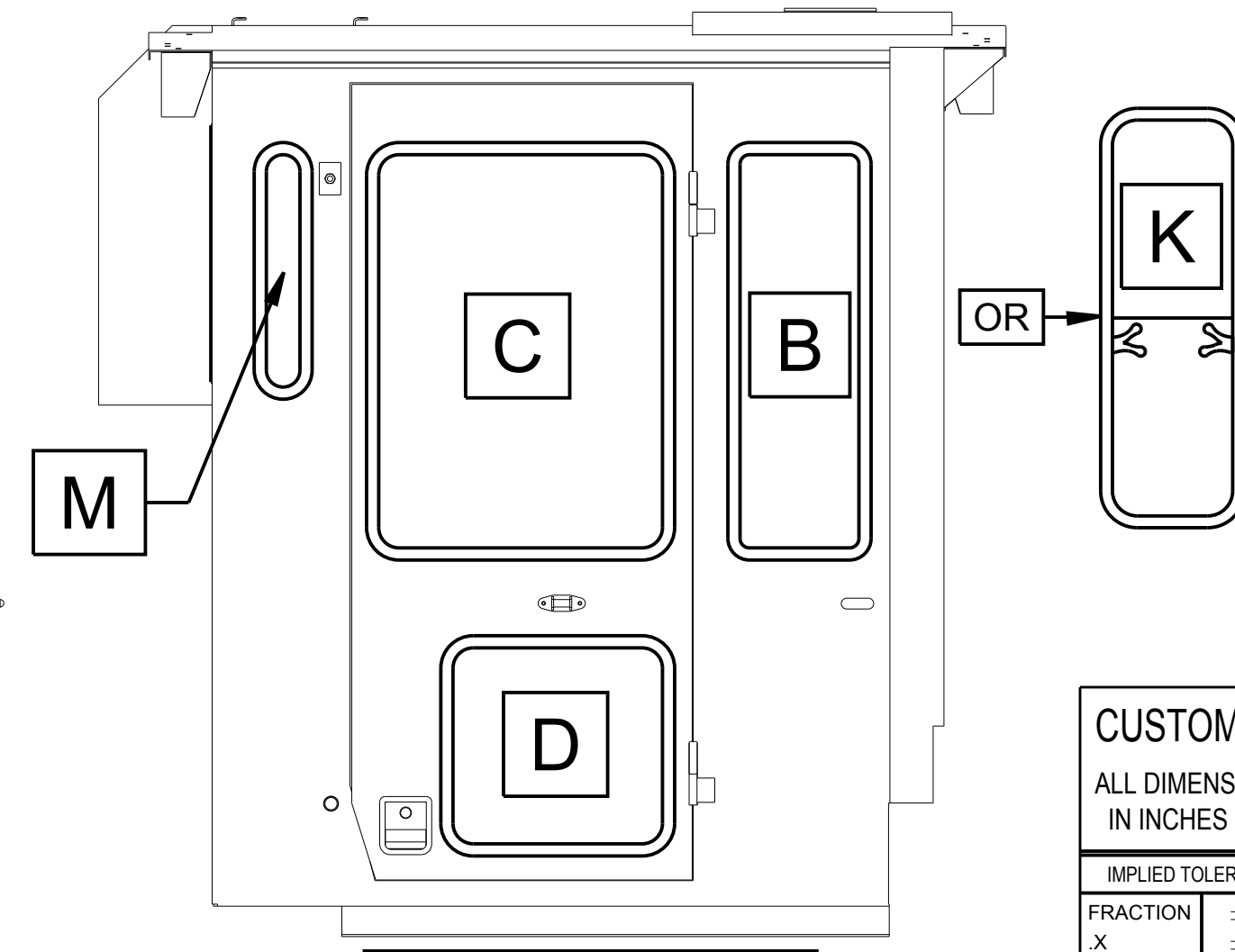
REAR - CAB OPTION S11
(UP TO S/N ?????)



REAR - CAB OPTION S12 & S14



FRONT - C-CX CAB



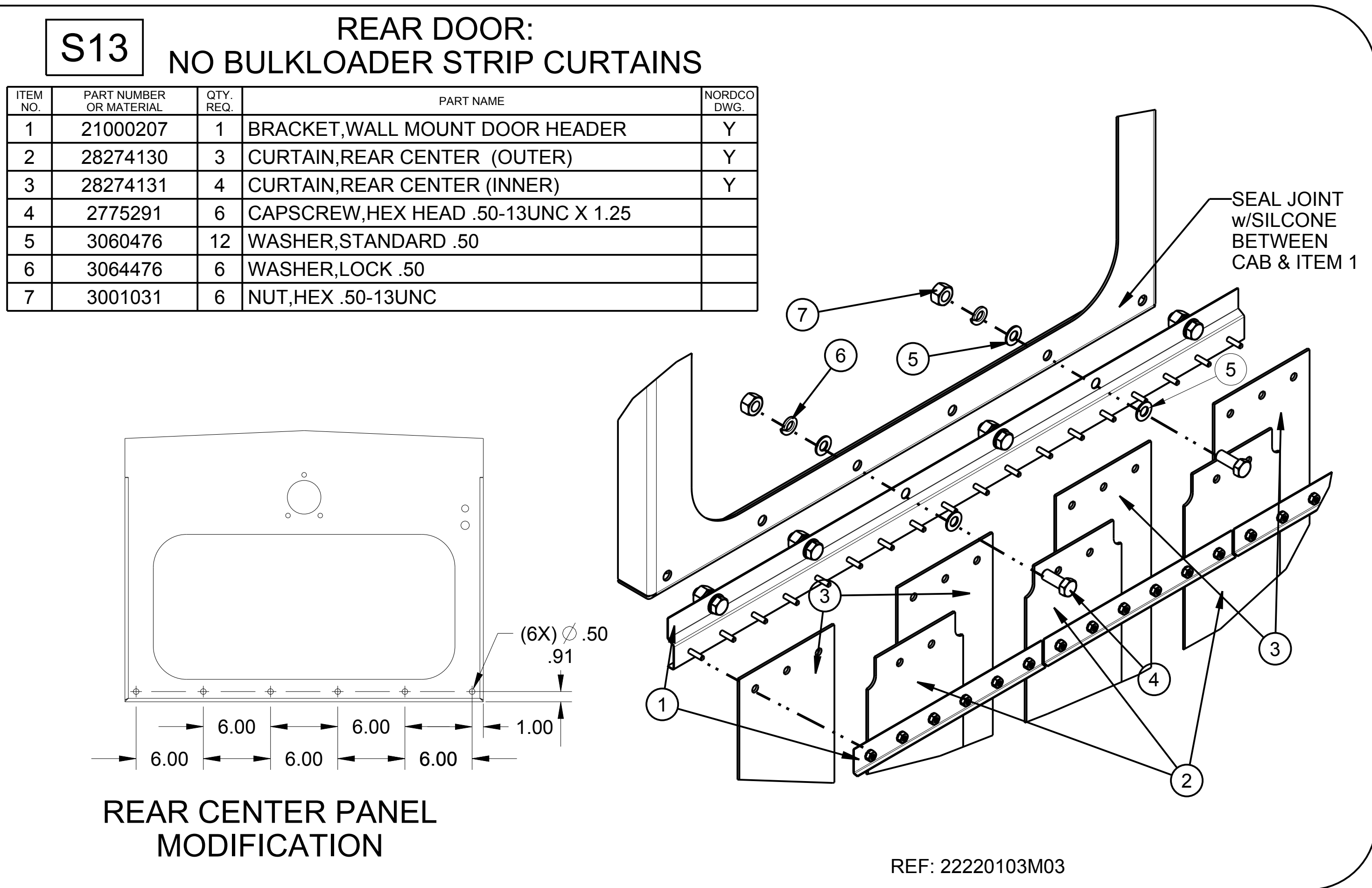
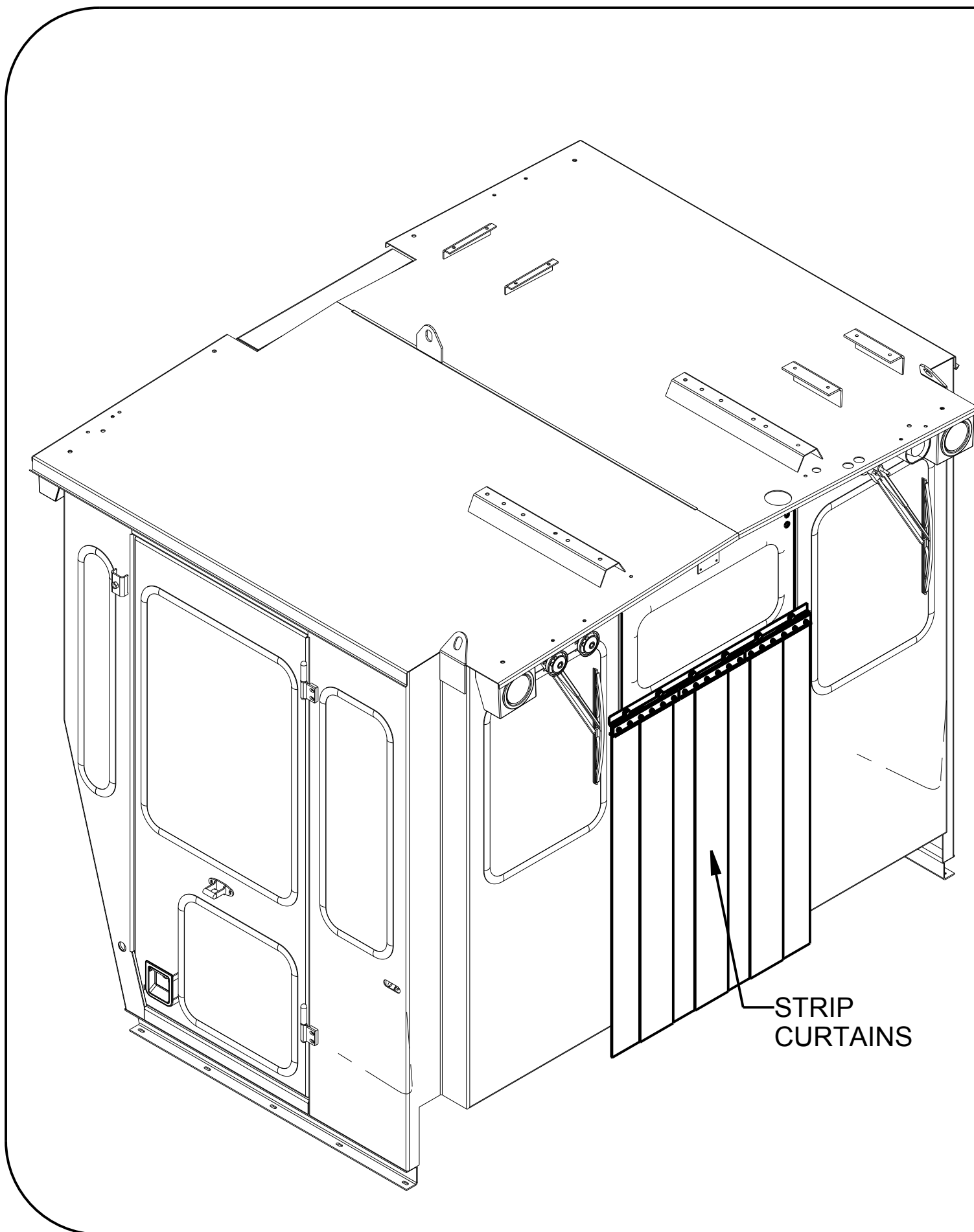
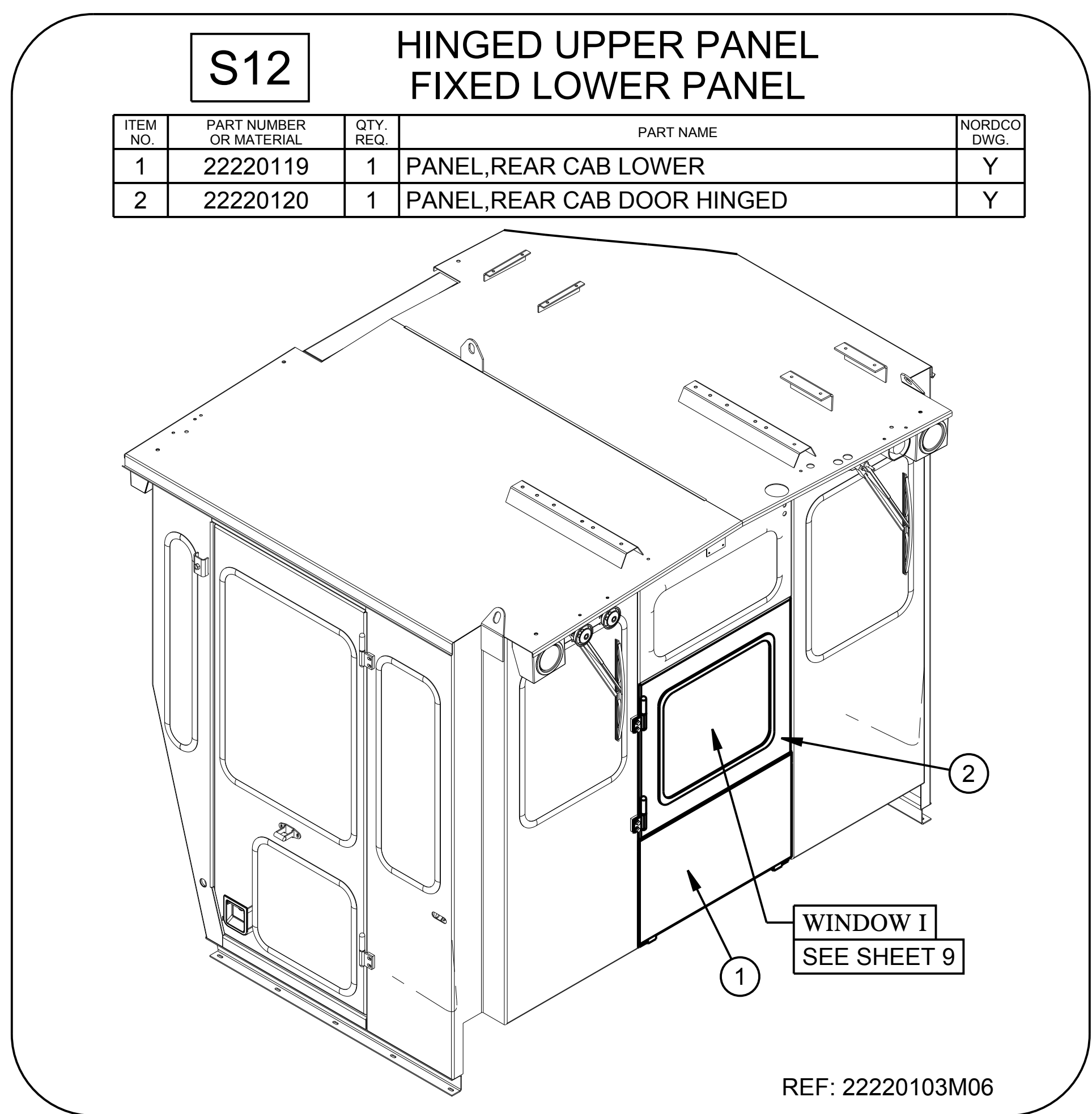
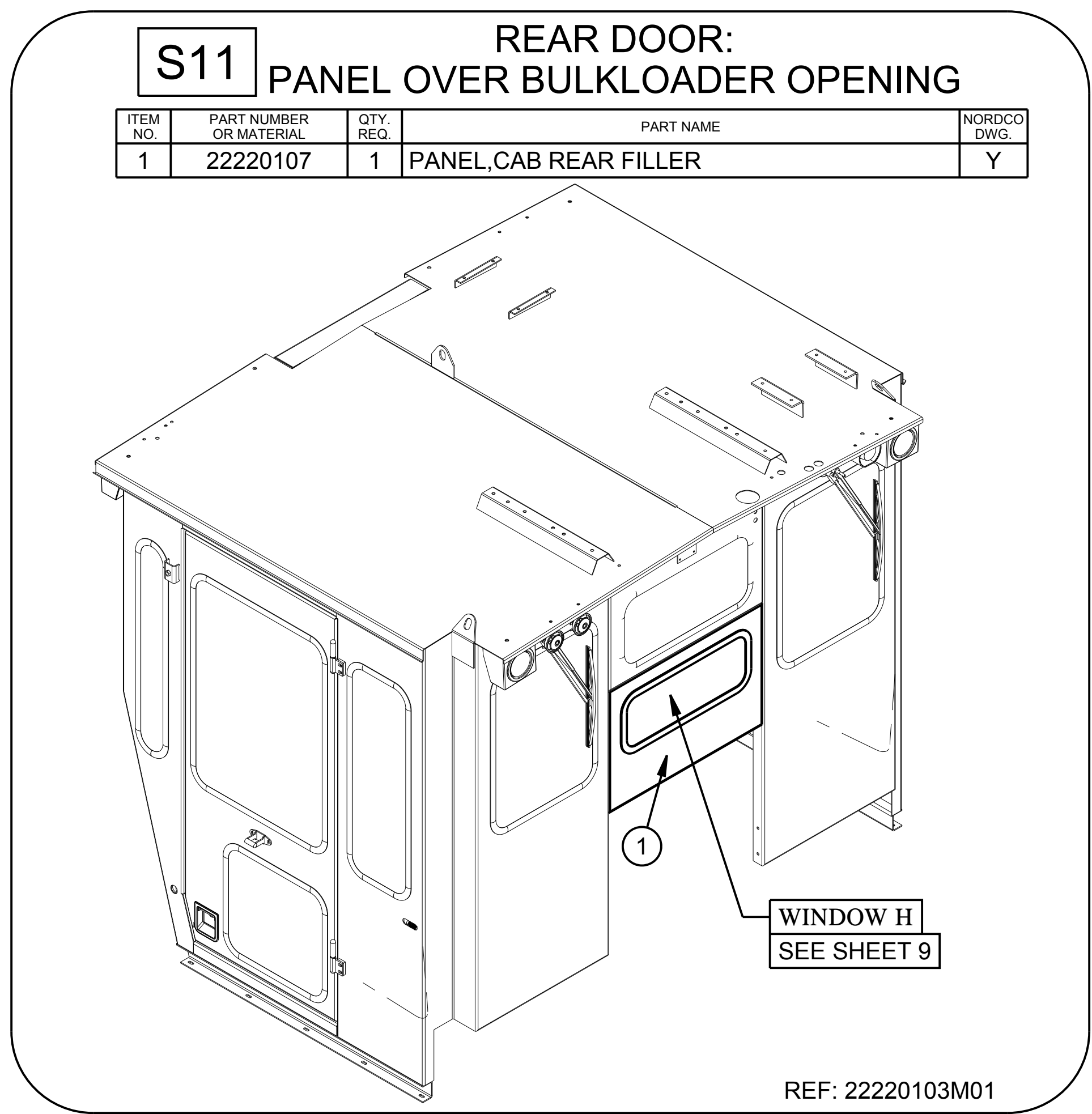
SIDES - C-CX CAB

CUSTOMARY: ALL DIMENSIONS IN INCHES					
IMPLIED TOLERANCES		PRODUCT: MODELS C & CX			
FRACTION	± 1/8	DESCRIPTION: SPECIFICATION, CX-BASED CAB			
X	± .06	SIZE	SCALE	DRAWING CODE NUMBER	REV
XX	± .03	D	1/8	22224100	A
XXX	± .010	ASSEMBLY:-		SHEET 9	OF 21

SEE LAST SHEET	SWA 06-01-12	600707
CHANGE	DRAWN BY: DATE:	E.C.O.#

PLANE ANGLES W/ F°	ASSEMBLY:-	SHEET 9	OF 21
--------------------	------------	---------	-------

CAB OPTIONS			PAINT	
ITEM NO.	PART NUMBER OR MATERIAL	QTY. REQ.	PART NAME	NORDCO DWG.
S01			FEDERAL YELLOW	
S02			CSX GREEN	
S03			ARMOUR YELLOW	
S04			SEPTA ORANGE	



SEE LAST SHEET		SWA 06-01-12	600707	MACHINE FINISH UNLESS OTHERWISE STATED		D 1/8	22224100	A
REV	CHANGE	DRAWN BY: DATE:	E.C.O.#	PLANE ANGLES 45-90°	ASSEMBLY:-			

CUSTOMARY: ALL DIMENSIONS IN INCHES

PRODUCT: MODELS C & CX

DESCRIPTION: SPECIFICATION, CX-BASED CAB

IMPLIED TOLERANCES: FRACTION ± 1/8, X ± .06, XX ± .03, XXX ± .010

SIZE SCALE: D 1/8

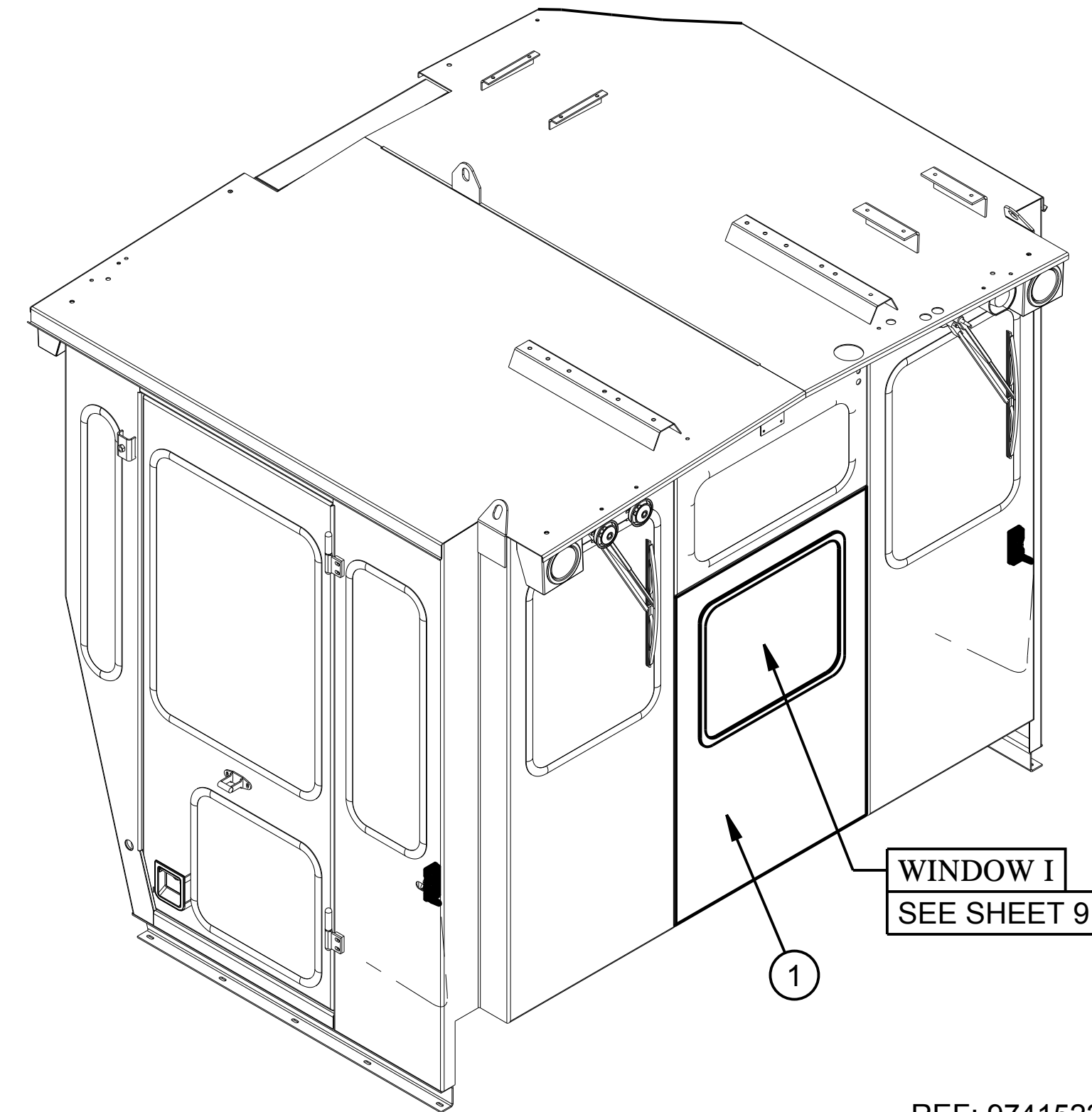
DRAWING CODE NUMBER: 22224100

REV: A

THIRD ANGLE PROJECTION

S14 FIXED REAR PANEL FULLY ENCLOSED

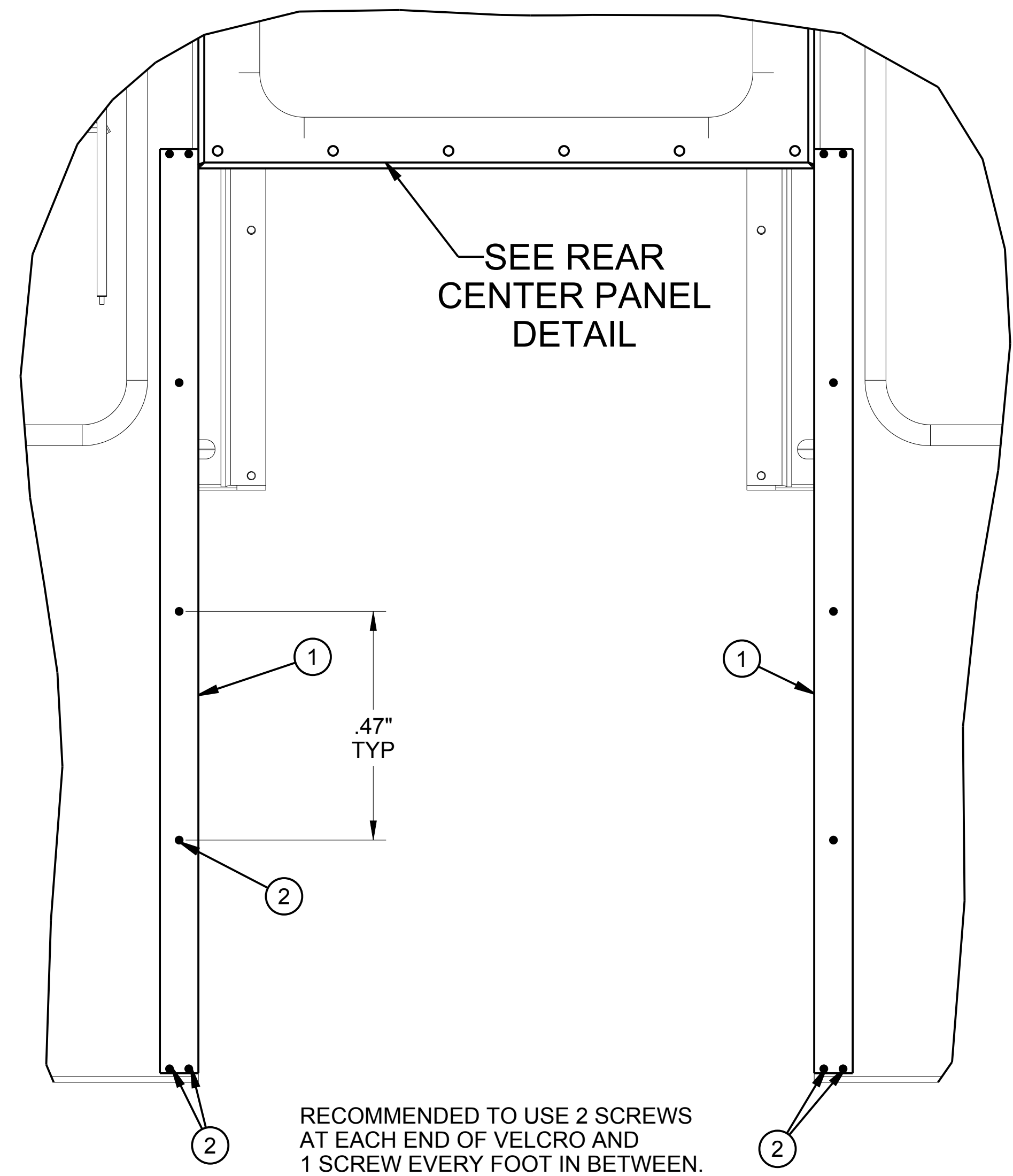
ITEM NO.	PART NUMBER OR MATERIAL	QTY. REQ.	PART NAME	NORDCO DWG.
1	22220123	1	PANEL, REAR FULL FIXED	Y



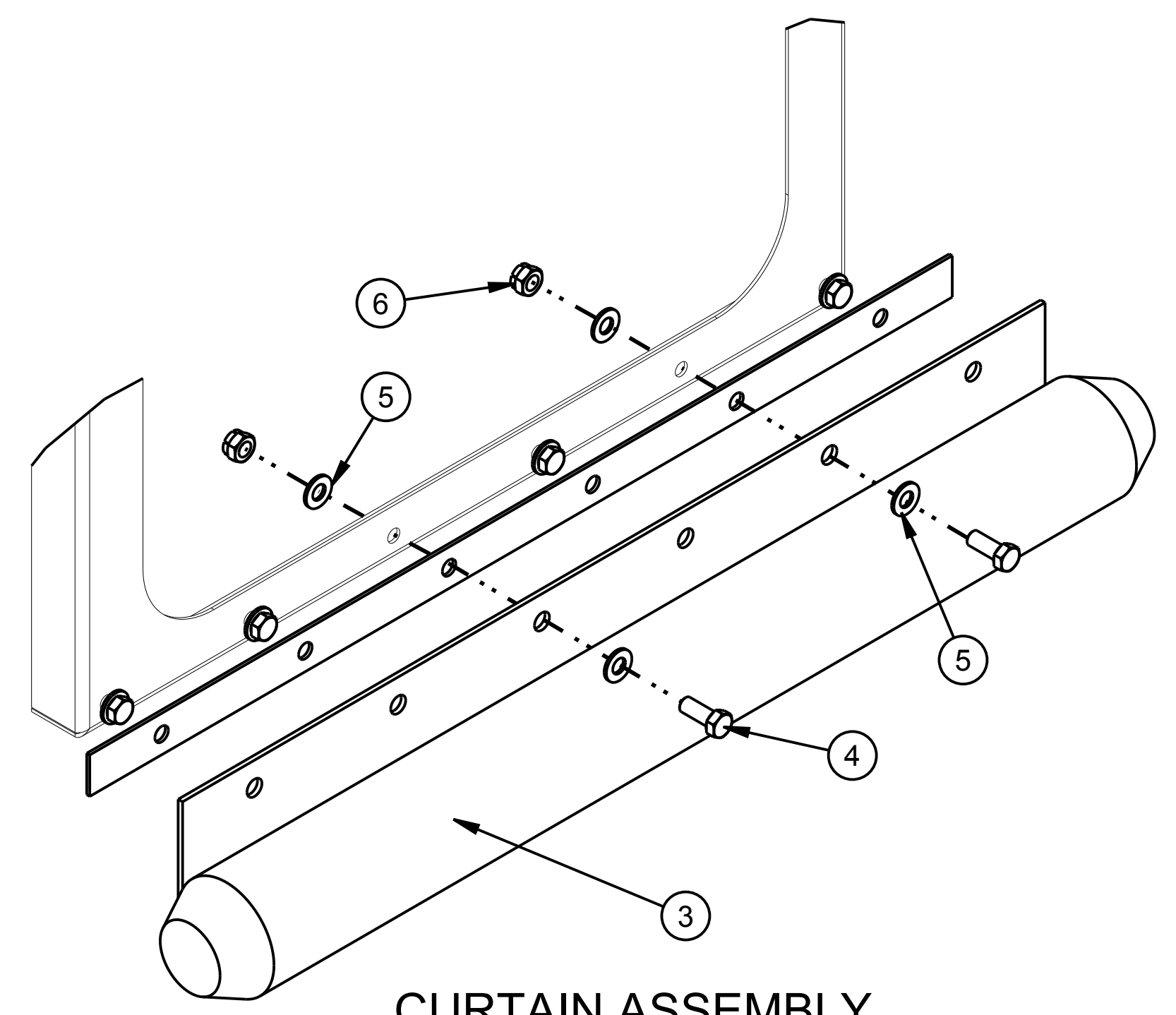
REF: 97415220

S15 REAR OPENING: BLACK CURTAIN

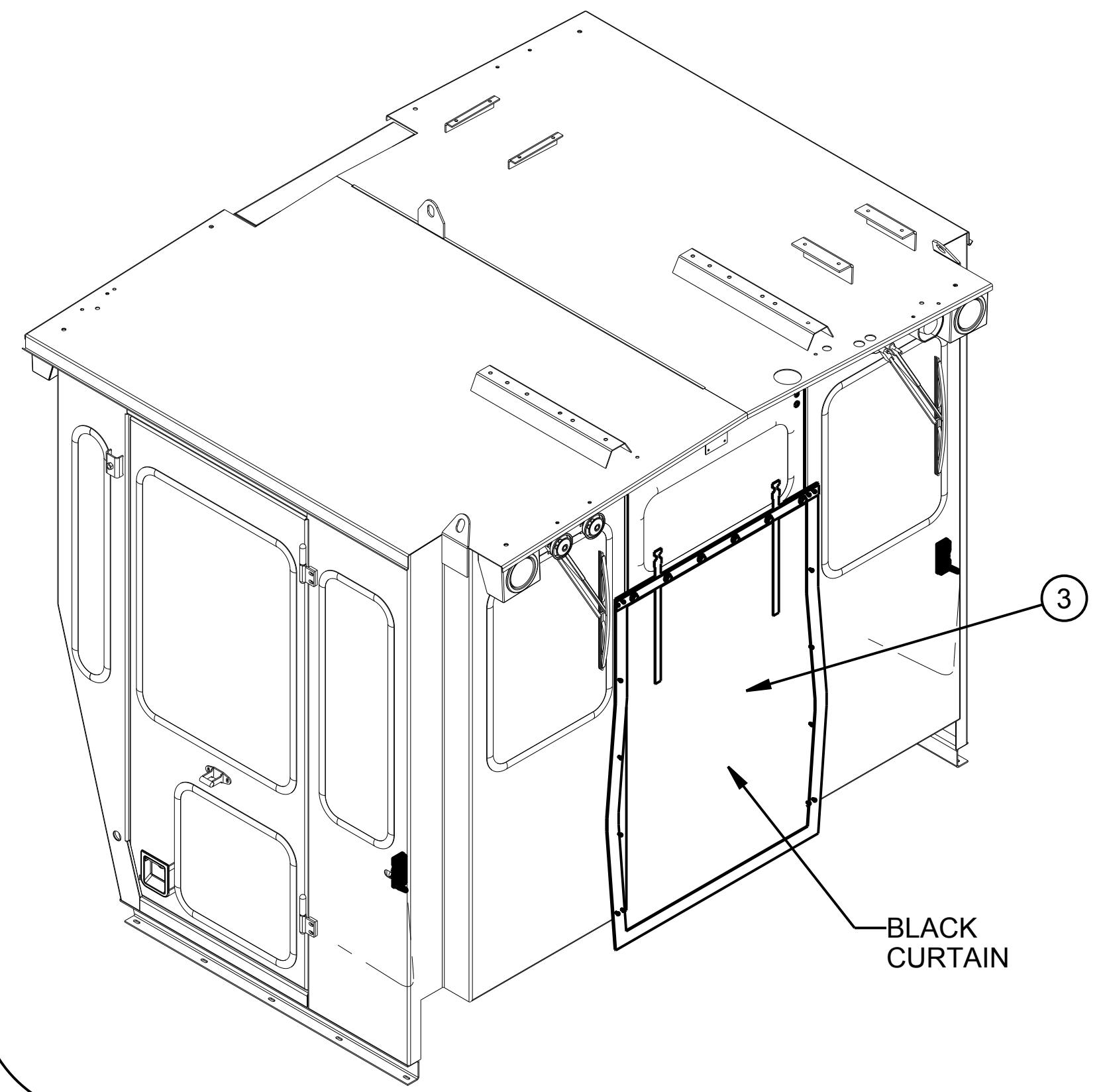
ITEM NO.	PART NUMBER OR MATERIAL	QTY. REQ.	PART NAME	NORDCO DWG.
1	8015030	2	VELCRO, HOOK 2" BLACK SELF-ADHESIVE 48" LG	
2	3114192	16	SCREW, TAPPING #8-3/8 HEX FL HD	
3	28274146	1	CURTAIN, REAR CENTER CAB BLACK	Y
4	2775291	6	CAPSCREW, HEX HEAD .50-13UNC X 1.25	
5	3060476	12	WASHER, STANDARD .50	
6	3001031	6	NUT, HEX .50-13UNC	



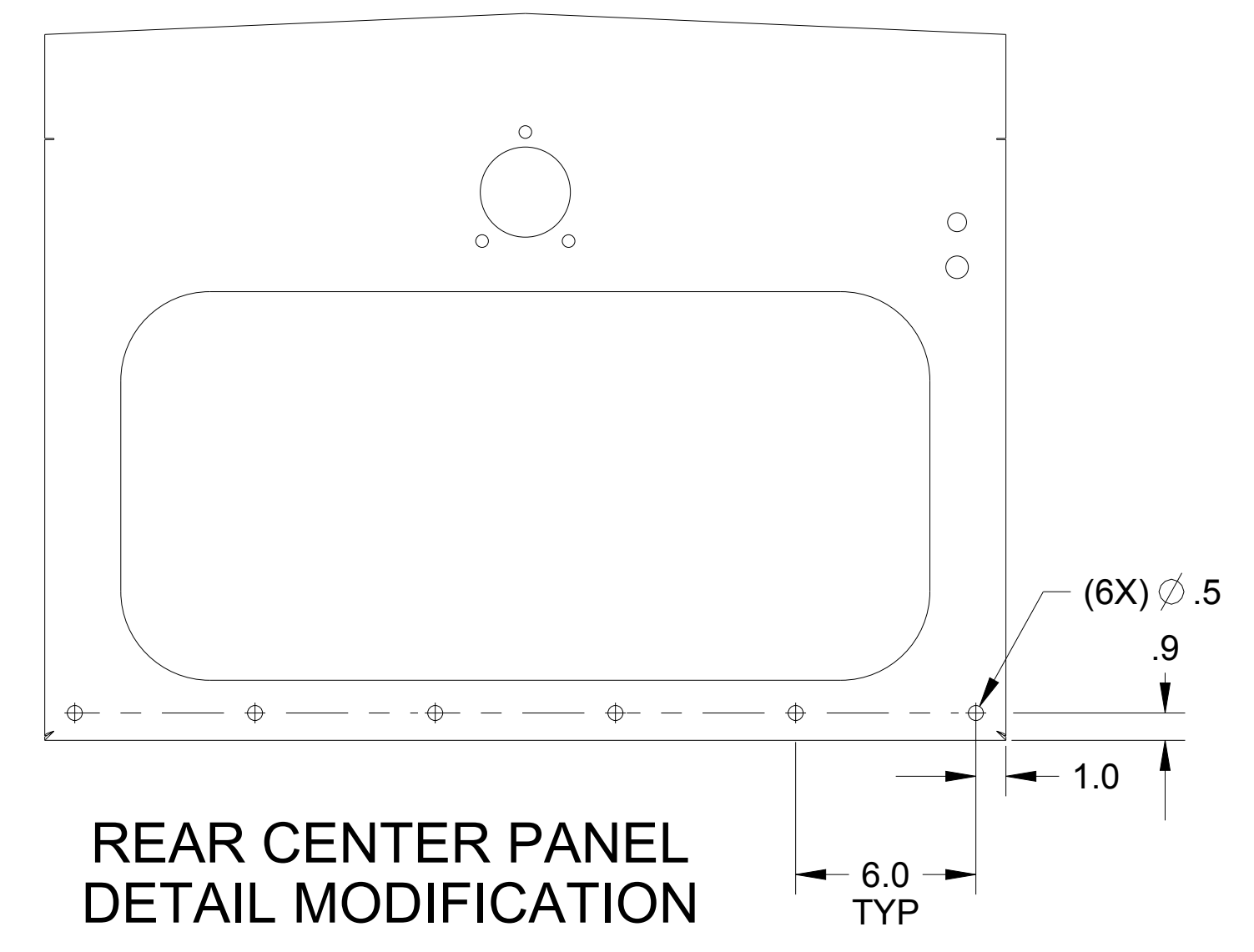
RECOMMENDED TO USE 2 SCREWS AT EACH END OF VELCRO AND 1 SCREW EVERY FOOT IN BETWEEN.



CURTAIN ASSEMBLY



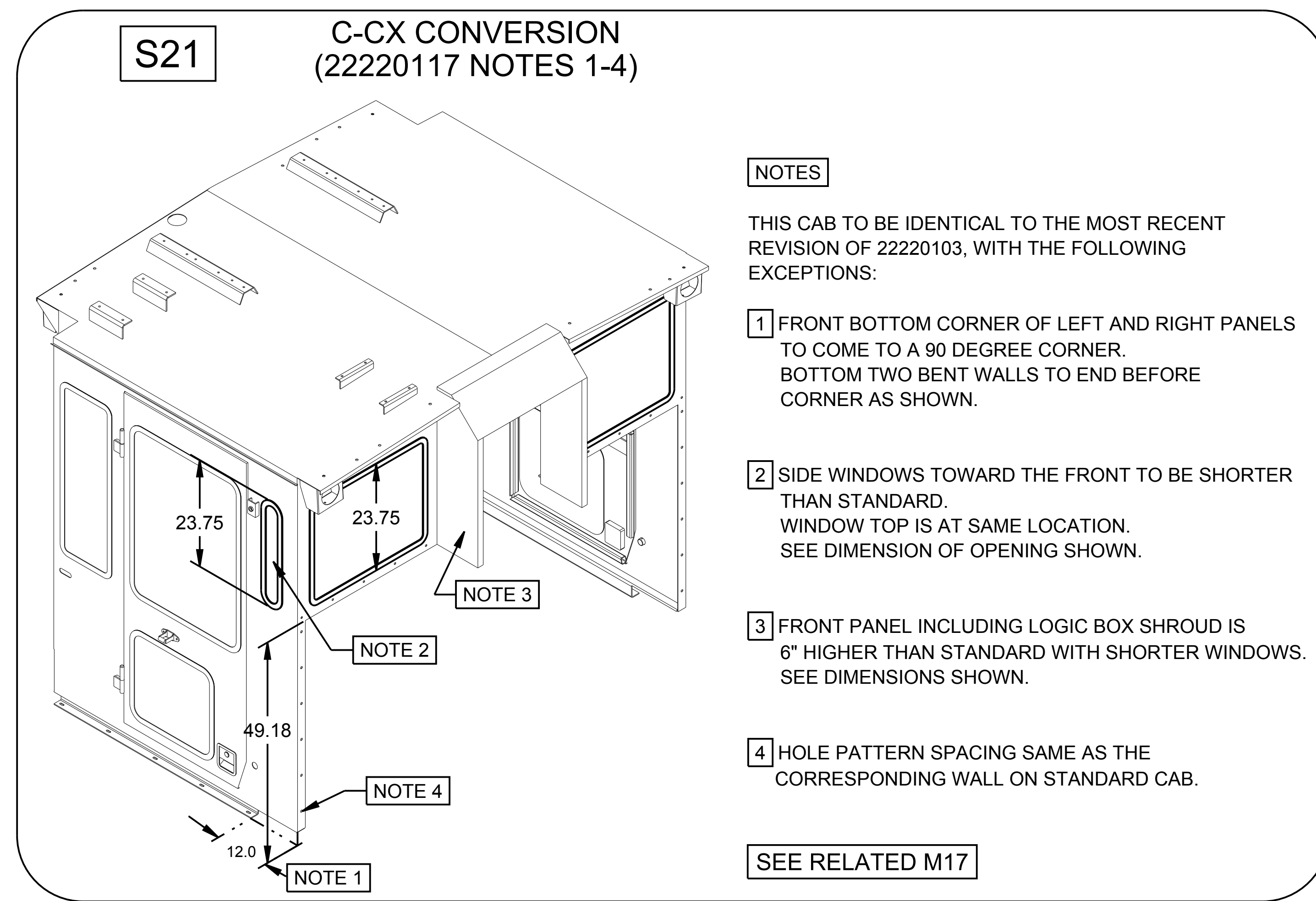
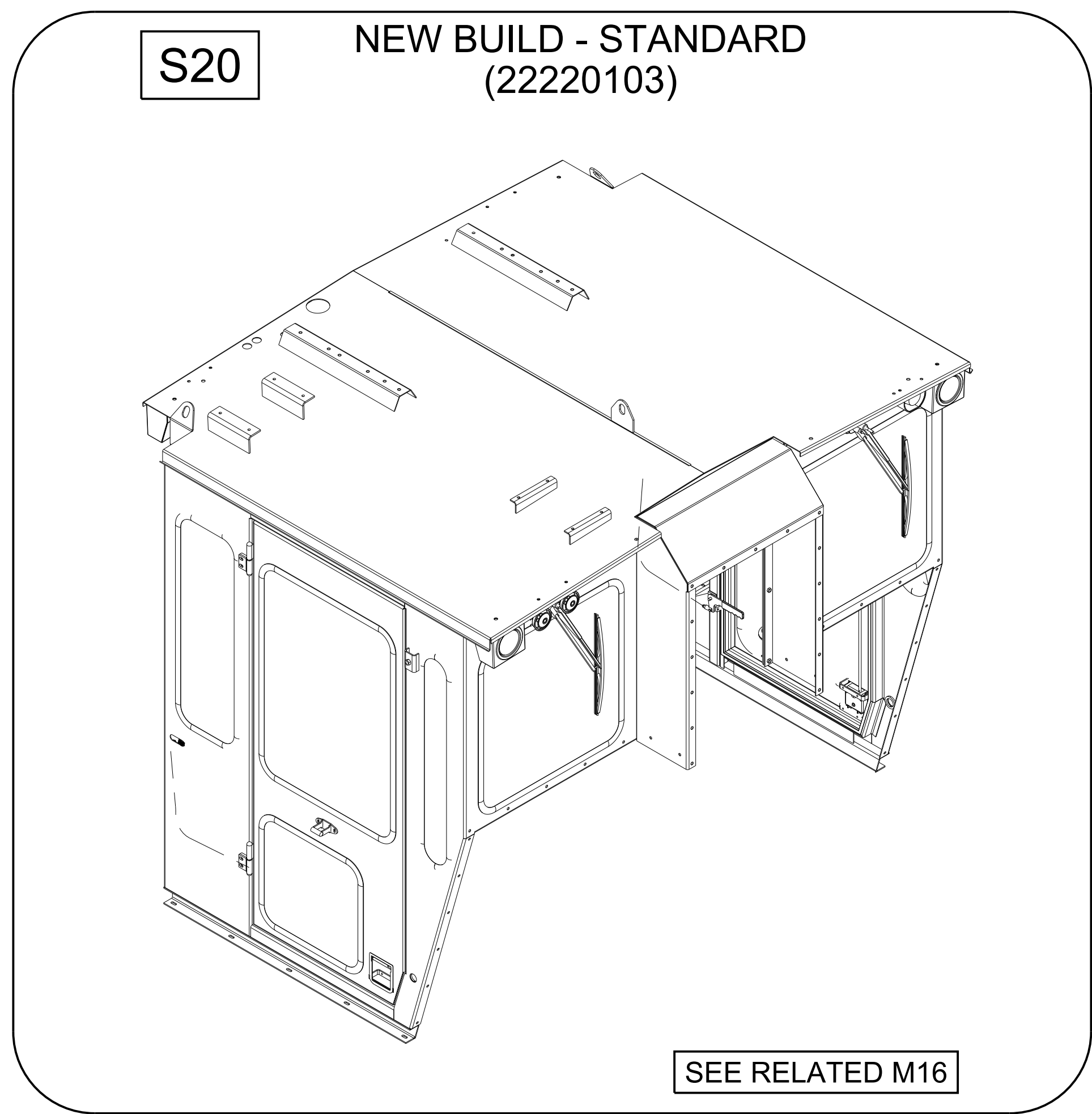
BLACK CURTAIN



REAR CENTER PANEL DETAIL MODIFICATION

REF: 96412437

CUSTOMARY:				THIRD ANGLE PROJECTION	
ALL DIMENSIONS IN INCHES		PRODUCT: MODELS C & CX			
IMPLIED TOLERANCES		DESCRIPTION: SPECIFICATION, CX-BASED CAB			
FRACTION	± 1/8	SIZE	SCALE	DRAWING CODE NUMBER	REV.
X	± .06	D	1/8	22224100	A
XX	± .03				
XXX	± .010				
MACHINE FINISH UNLESS OTHERWISE STATED		DATE: 06-01-12		E.C.O.# 600707	
SEE LAST SHEET		CHANGE		PLANE ANGLES 45°-1°	
ASSEMBLY:-		SHEET 11		OF 21	

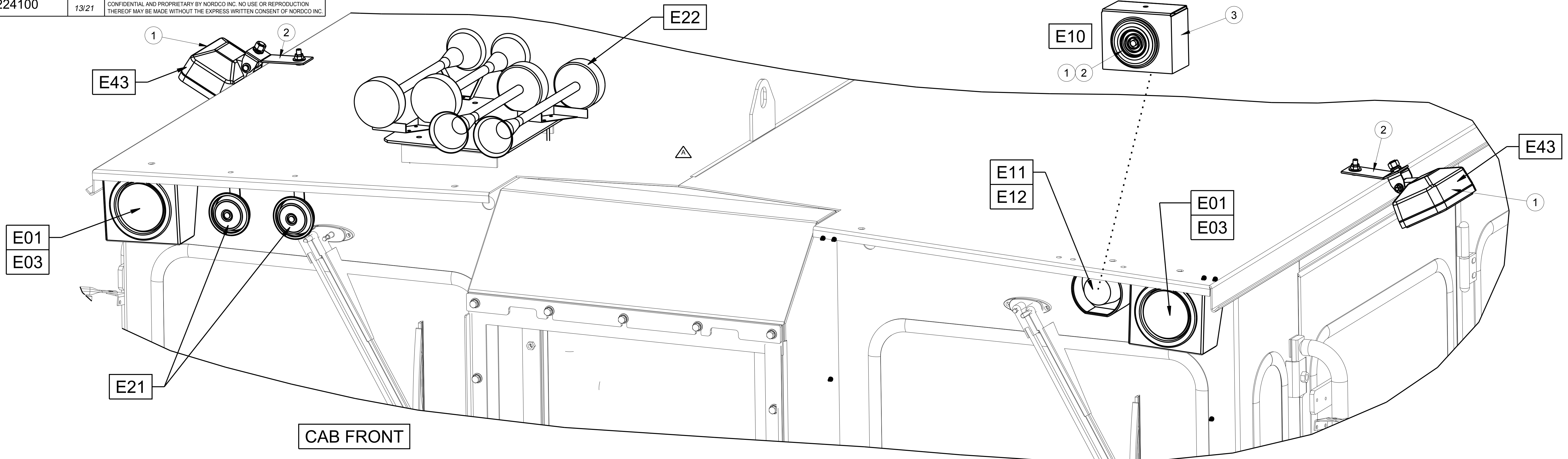


NOTES

THIS CAB TO BE IDENTICAL TO THE MOST RECENT REVISION OF 22220103, WITH THE FOLLOWING EXCEPTIONS:

- 1 FRONT BOTTOM CORNER OF LEFT AND RIGHT PANELS TO COME TO A 90 DEGREE CORNER. BOTTOM TWO BENT WALLS TO END BEFORE CORNER AS SHOWN.
- 2 SIDE WINDOWS TOWARD THE FRONT TO BE SHORTER THAN STANDARD. WINDOW TOP IS AT SAME LOCATION. SEE DIMENSION OF OPENING SHOWN.
- 3 FRONT PANEL INCLUDING LOGIC BOX SHROUD IS 6" HIGHER THAN STANDARD WITH SHORTER WINDOWS. SEE DIMENSIONS SHOWN.
- 4 HOLE PATTERN SPACING SAME AS THE CORRESPONDING WALL ON STANDARD CAB.

CUSTOMARY: ALL DIMENSIONS IN INCHES				THIRD ANGLE PROJECTION	
IMPLIED TOLERANCES		PRODUCT: MODELS C & CX			
FRACTION	± 1/8	DESCRIPTION: SPECIFICATION, CX-BASED CAB			
X	± .06	SIZE	SCALE	DRAWING CODE NUMBER	REV.
XX	± .03	D	1/8	22224100	A
XXX	± .010	ASSEMBLY:-		SHEET 12 OF 21	
SEE LAST SHEET	SWA 06-01-12	600707	MACHINE FINISH UNLESS OTHERWISE STATED		PLANE ANGLES 90°-1°
REV.	CHANGE	DRAWN BY:	E.C.O.#	ASSEMBLY:-	



CAB FRONT

CAB OPTIONS		BRAKE LIGHTS: LED		
ITEM NO.	PART NUMBER OR MATERIAL	QTY. REQ.	PART NAME	NORDCO DWG.
E01		BRAKE/MARKER		
1	5190451	4	LIGHT, MARKER/BRAKE, LED, RED 24V GROMMET MOUNTED, 4" 3-WIRE	
2	5190440	4	GROMMET, 4"	
3	5166789	2	PLUG, LIGHT, RIGHT ANGLE 3-PIN MOLDED CONNECTOR W/3 WIRES, 10" LG.	
E03		BRAKE/MARKER (BN SPECIAL)		
1	5190510	4	LIGHT, MARKER/BRAKE 24V LED	
2	5190440	4	GROMMET, 4"	
3	5166789	2	PLUG, LIGHT RIGHT ANGLE 3-PIN MOLDED CONNECTOR W/3 WIRES, 10" LG.	

CAB OPTIONS		BACKUP ALARMS		
ITEM NO.	PART NUMBER OR MATERIAL	QTY. REQ.	PART NAME	NORDCO DWG.
E10		STANDARD		
1	5190068	2	ALARM, BACK-UP 24V GROMMET MOUNTED, 4", 3-WIRE	
2	5190440	2	GROMMET, 4"	
3	640254	2	GROMMET MOUNTED LIGHT BOXES, SINGLE	
4	640253	2	GROMMET MOUNTED LIGHT BOXES, DOUBLE	
E11		SMART (BN)		
1	5190065	2	ALARM, BACK-UP SMART BRACKET MOUNTED 12-24V	
2	640254	4	GROMMET MOUNTED LIGHT BOXES, SINGLE	
E12		PRECO (CSX)		
1	5190069	2	ALARM, BACK-UP ADJ. VOLUME CSX	
2	640254	4	GROMMET MOUNTED LIGHT BOXES, SINGLE	

E21		HORNS: TWEETER		
ITEM NO.	PART NUMBER OR MATERIAL	QTY. REQ.	PART NAME	NORDCO DWG.
1	5190017	2	HORN, LOW TONE	
2	5190015	2	HORN, HIGH TONE	
3	21459505	4	BRACKET, HORN	

HORNS: TWEETER INSTRUCTIONS:

1. MOUNT 2 TWEETER HORNS TO ROOF OF CAB (E21).
2. SECURE WIRES WITH WIRE CLAMPS BOLTED TO WELD STUDS.

E22		HORNS: DUAL TRUMPET STYLE		
ITEM NO.	PART NUMBER OR MATERIAL	QTY. REQ.	PART NAME	NORDCO DWG.
1	5190040	2	HORN, ELEC 24V, TWIN TRUMPET	
2	21462416	1	BRACKET, ROOF HORN MTG	Y
3	2837631	6	MACH SCR, #10-24 X .75	
4	3060458	6	WASHER SAE #10	
5	3042011	6	LOCKNUT, HEX #10-24	
6	2774791	4	HHCS .38-16UNC X 1.25	
7	3060470	4	WASHER SAE .38	
8	3042020	4	LOCKNUT HEX .38-16UNC	
9	42350097	1	HARNES, DUAL TRUMPET HORNS	Y

HORNS: TRUMPET INSTRUCTIONS:

1. ATTACH 2 SETS OF HORNS TO MTG PLATE w/WIRES & PACKARD CONNECTOR OUT THE BOTTOM. (2-WAY SHROUD, MALE PINS)
2. ATTACH MTG PLATE ASSEMBLY TO CAB ROOF MTG HOLE AT CAB FRONT.
3. INSTALL GROMMET INTO STD-HORN ROOF MTG HOLE AT CAB FRONT.
4. ATTACH PACKARD TO SINGLE END OF HORN HARNES. (2-WAY TOWER, FEMALE PINS)
5. CONNECT TO MATING PACKARD FROM STEP 1.
6. SECURE WIRES TO WIRE CLAMPS BOLTED TO WELD STUDS ACROSS ROOF

E43		BOARDING LIGHTS		
ITEM NO.	PART NUMBER OR MATERIAL	QTY. REQ.	PART NAME	NORDCO DWG.
1	5190422	2	LIGHT, WORK 24V HALOGEN 4X6	Y
1.1	5190422-098	2	LIGHT, WORK 24V HALOGEN w/o PACKARD	
1.2	5166781	4	TERMINAL, MALE PIN WEATHER PROOF	
1.3	5166772	2	CONNECTOR, PACKARD WEATHER PACK	
2	21000255	2	BRACKET, CAB PERIMETER LIGHT	Y

CUSTOMARY: ALL DIMENSIONS IN INCHES

IMPLIED TOLERANCES:
 FRACTION ± 1/8
 X ± .06
 XX ± .03
 XXX ± .010

PRODUCT: MODELS C & CX
DESCRIPTION: SPECIFICATION, CX-BASED CAB

SIZE: D 1/8 SCALE: DRAWING CODE NUMBER: 22224100 REV: A

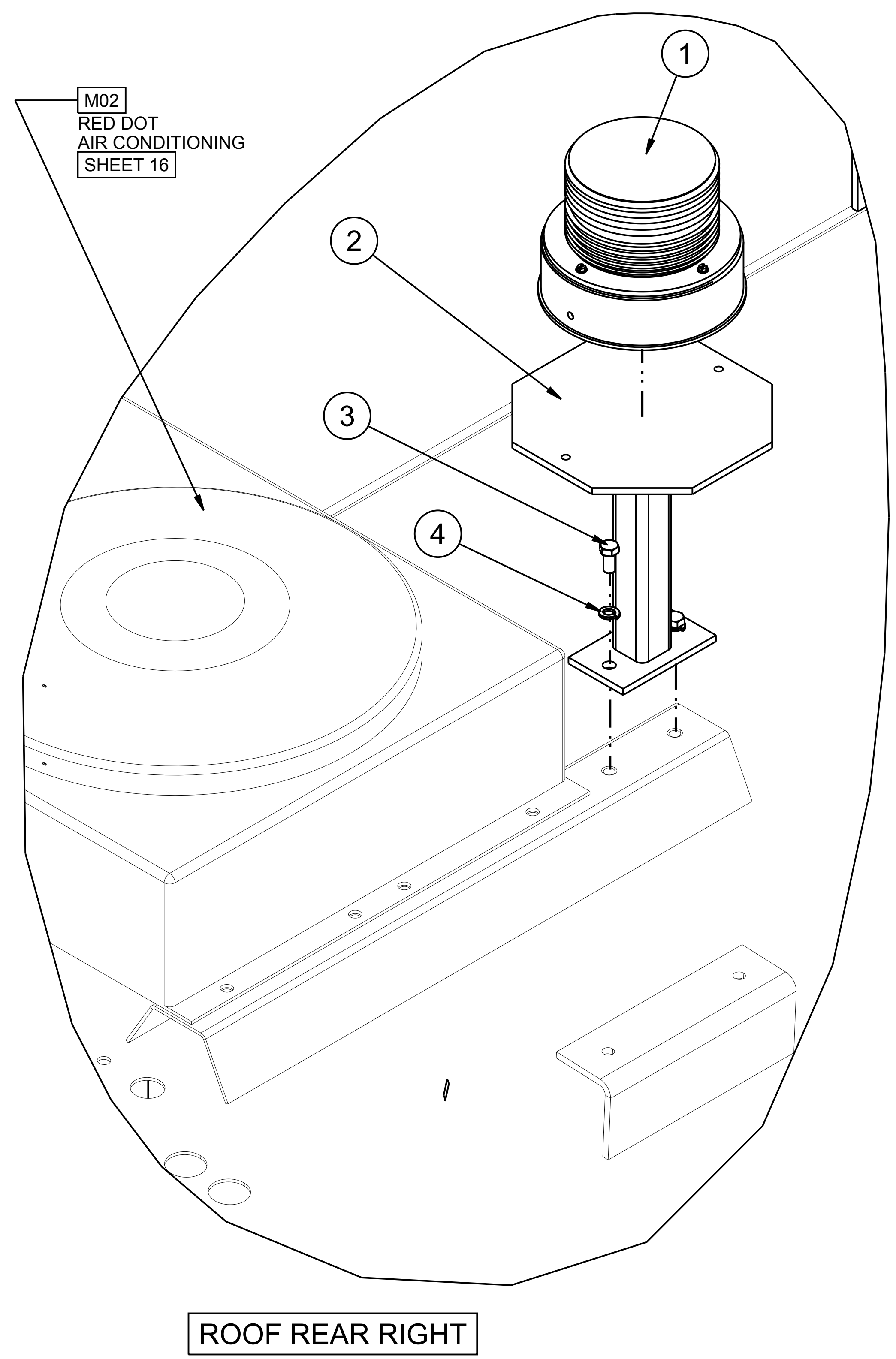
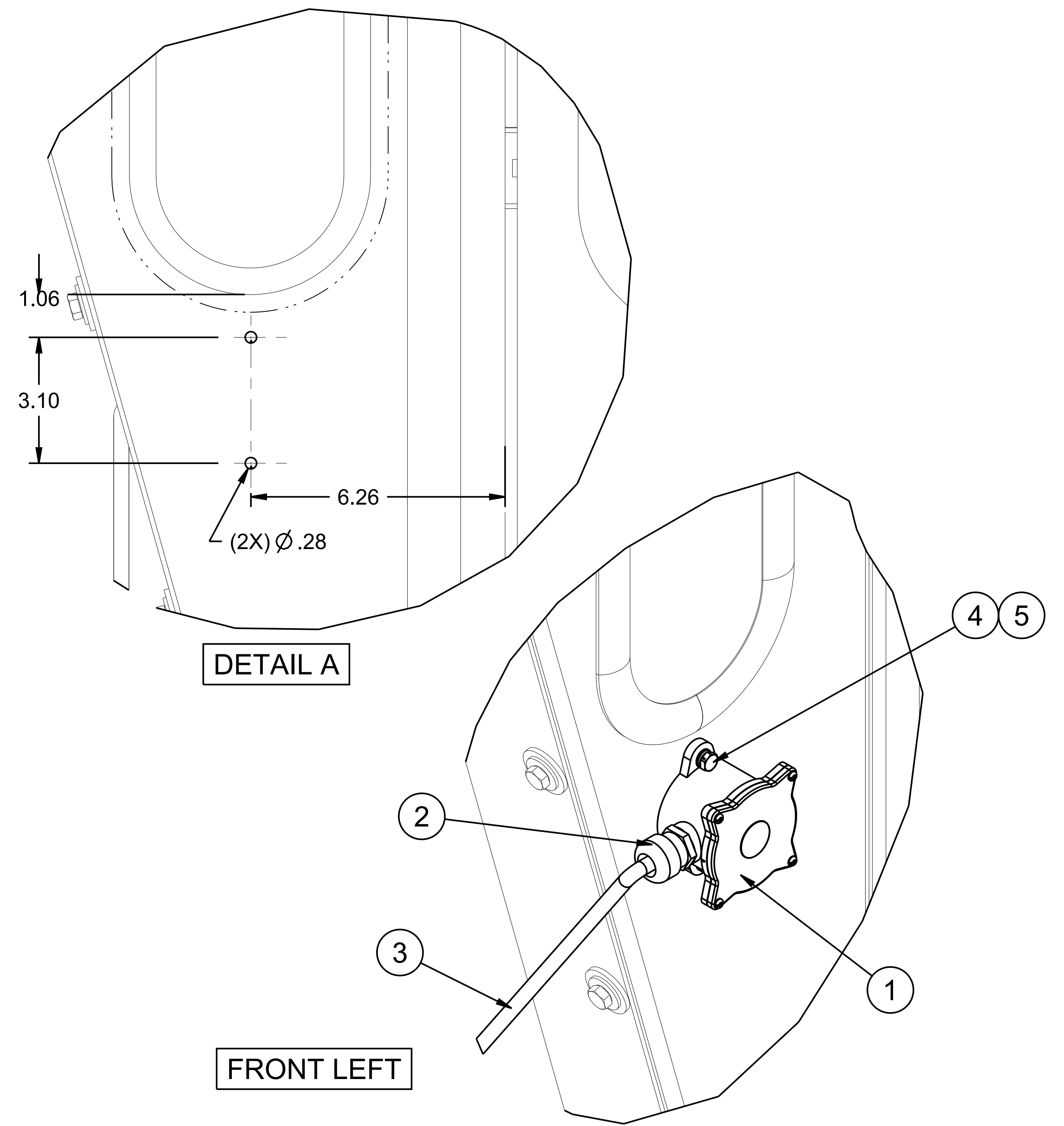
SEE LAST SHEET SWA 06-01-12 600707
 CHANGE DRAWN BY: DATE: E.C.O.# PLANE ANGLES W/ F°

ASSEMBLY: SHEET 13 OF 21

E23		HORNS: REMOTE HORN BUTTON		
ITEM NO.	PART NUMBER OR MATERIAL	QTY. REQ.	PART NAME	NORDCO DWG.
1	5126095	2	SWITCH,HORN HD WATERTIGHT	
2	5103815	2	CONN,CABLE STR .25-.38 1/2NPT	
3	5270228	50'	CORD SO 16/2C BLK-WHT	
4	2774311	4	CPSCR,HX HD 1/4-20 X 1.75	
5	3064464	4	WASHER LOCK .250	

REMOTE HORN BUTTON INSTRUCTIONS:

1. DRILL (2) ϕ .281 HOLES. **DETAIL A**
2. INSTALL HORN BUTTONS WITH CABLE WIRES EXTENDING FORWARD.
3. REPEAT FOR OTHER SIDE OF CAB.



E51		STROBE ECCO (MACH. WITH AIR COND.)		
ITEM NO.	PART NUMBER OR MATERIAL	QTY. REQ.	PART NAME	NORDCO DWG.
1	5190474	1	LIGHT,STROBE W/CONNECTOR AMBER	
2	21383306	1	BRACKET,STROBE LIGHT 9" TALL	
3	2774771	2	CPSCR HX .375X.75	
4	3064470	2	WASHER LOCK .375	

CUSTOMARY: ALL DIMENSIONS IN INCHES					
IMPLIED TOLERANCES		PRODUCT: MODELS C & CX			
FRACTION		DESCRIPTION: SPECIFICATION, CX-BASED CAB			
X	\pm .06	SIZE	SCALE	DRAWING CODE NUMBER	REV.
XX	\pm .03	D	1/8	22224100	A
XXX	\pm .010	ASSEMBLY:-		SHEET 14 OF 21	

SEE LAST SHEET	SWA 06-01-12	600707	MACHINE FINISH UNLESS OTHERWISE STATED
CHANGE	DRAWN BY: DATE:	E.C.O.#	PLANE ANGLES 90-1°

E54		STROBE SPEAKER LED		
ITEM NO.	PART NUMBER OR MATERIAL	QTY. REQ.	PART NAME	NORDCO DWG.
1	5190502	1	LIGHT,STROBE LED,AMBER 12-80V	
2	2837631	4	MACH SCR #10-24 X .750	
3	3060458	4	WASHER SAE .188 (#10)	
4	3042011	4	LOCNUT HEX #10-24	
5	21383311	1	BRACKET,STROBE LIGHT 9" TALL	Y
6	2774771	2	CPSCR HX .375X.75	
7	3064470	2	WASHER LOCK .375	

SPEAKER LED STROBE, TO BE INSTALLED AND CONNECTED TO CAB HARNESS

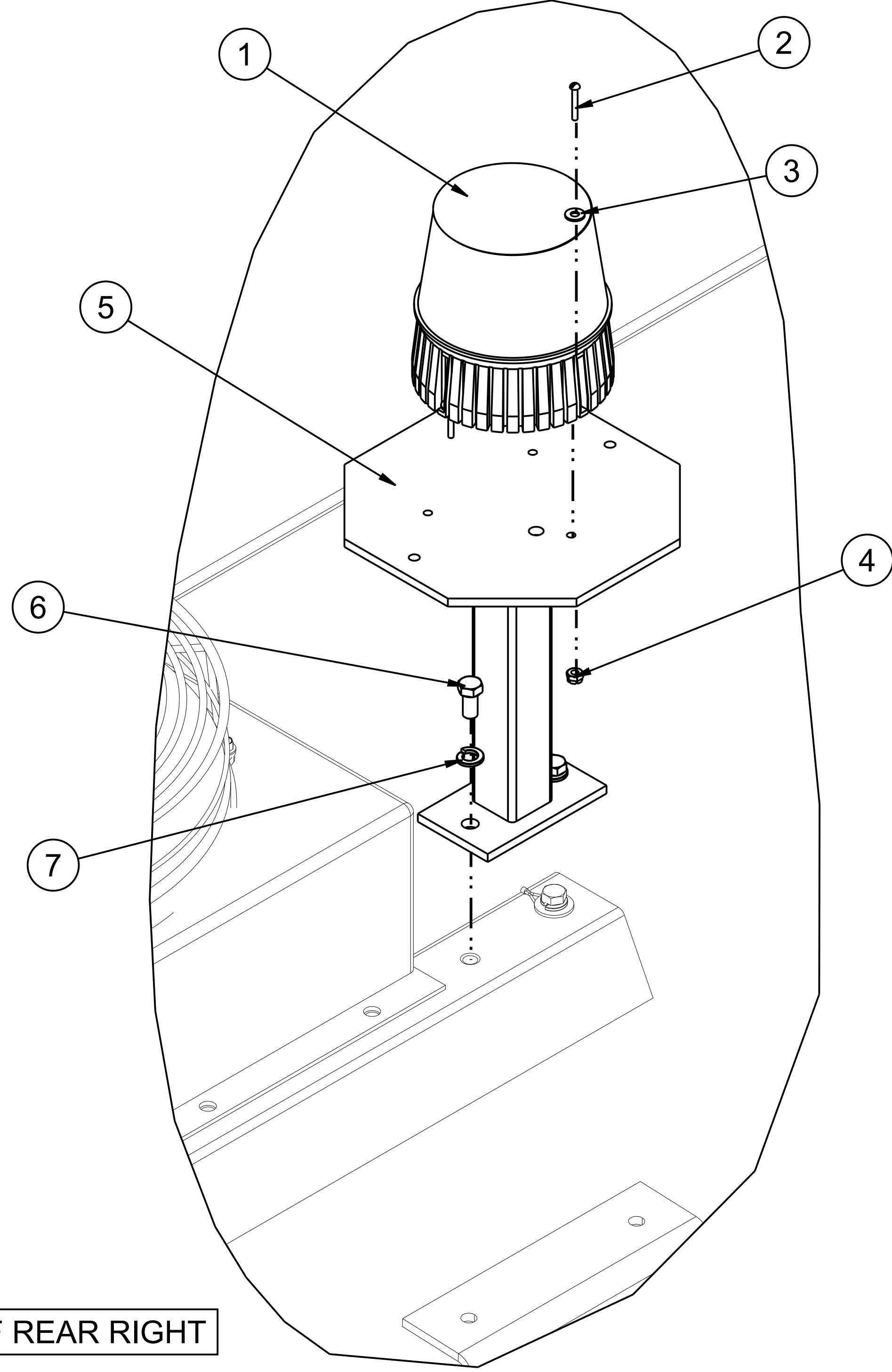
WIRING INSTRUCTIONS:

PACKARD CONNECTOR INFO:
 PIN A - RED WIRE - POWER
 PIN B - BLACK WIRE - GROUND
 YELLOW WIRE - MODE CHANGE

MOMENTARILY CONNECT YELLOW WIRE TO POWER TO CHANGE MODE.

SET AT ROTATING BEACON MODE.

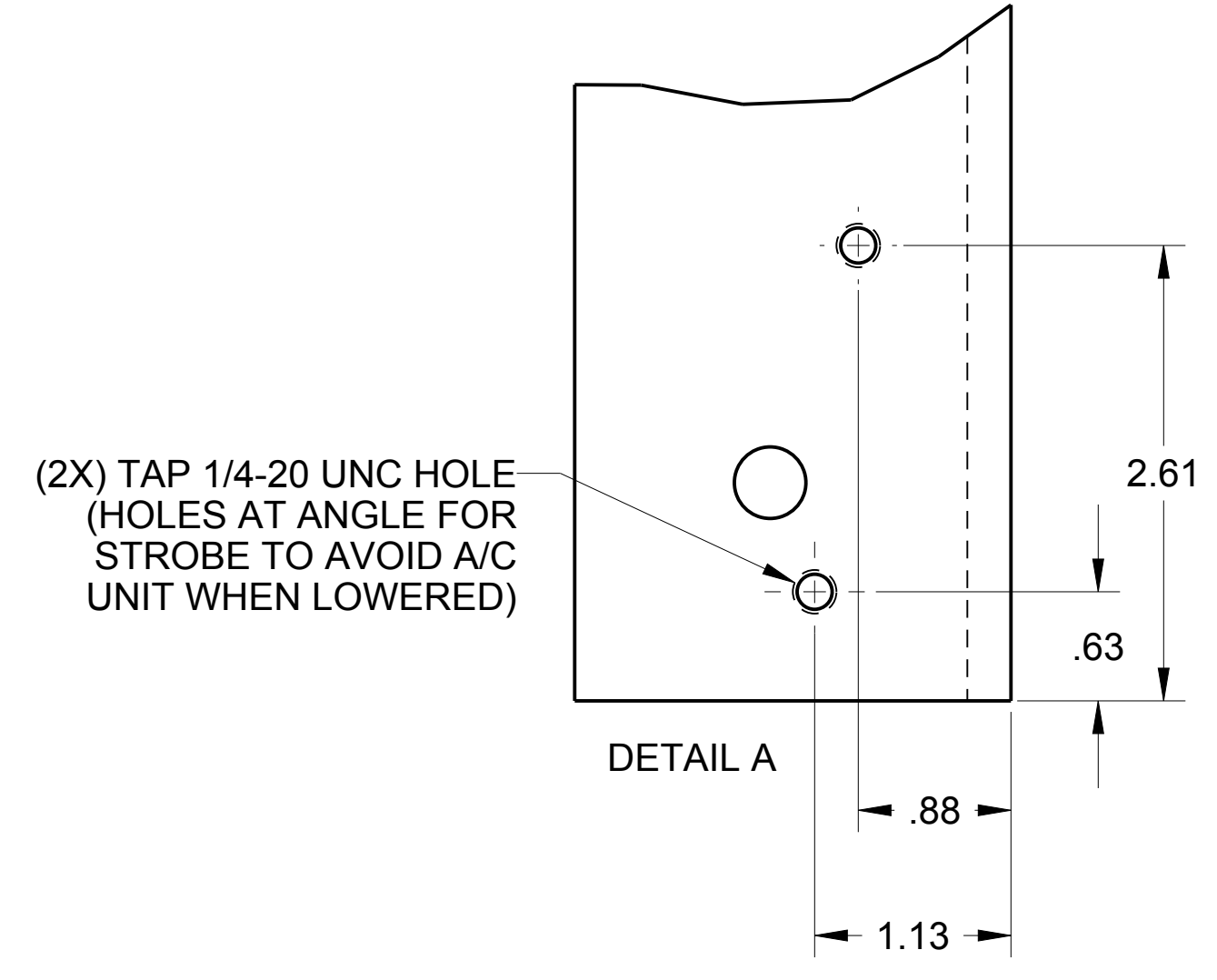
COVER END IN SHRINK WRAP AND HIDE IN WIRE LOOM



ROOF REAR RIGHT

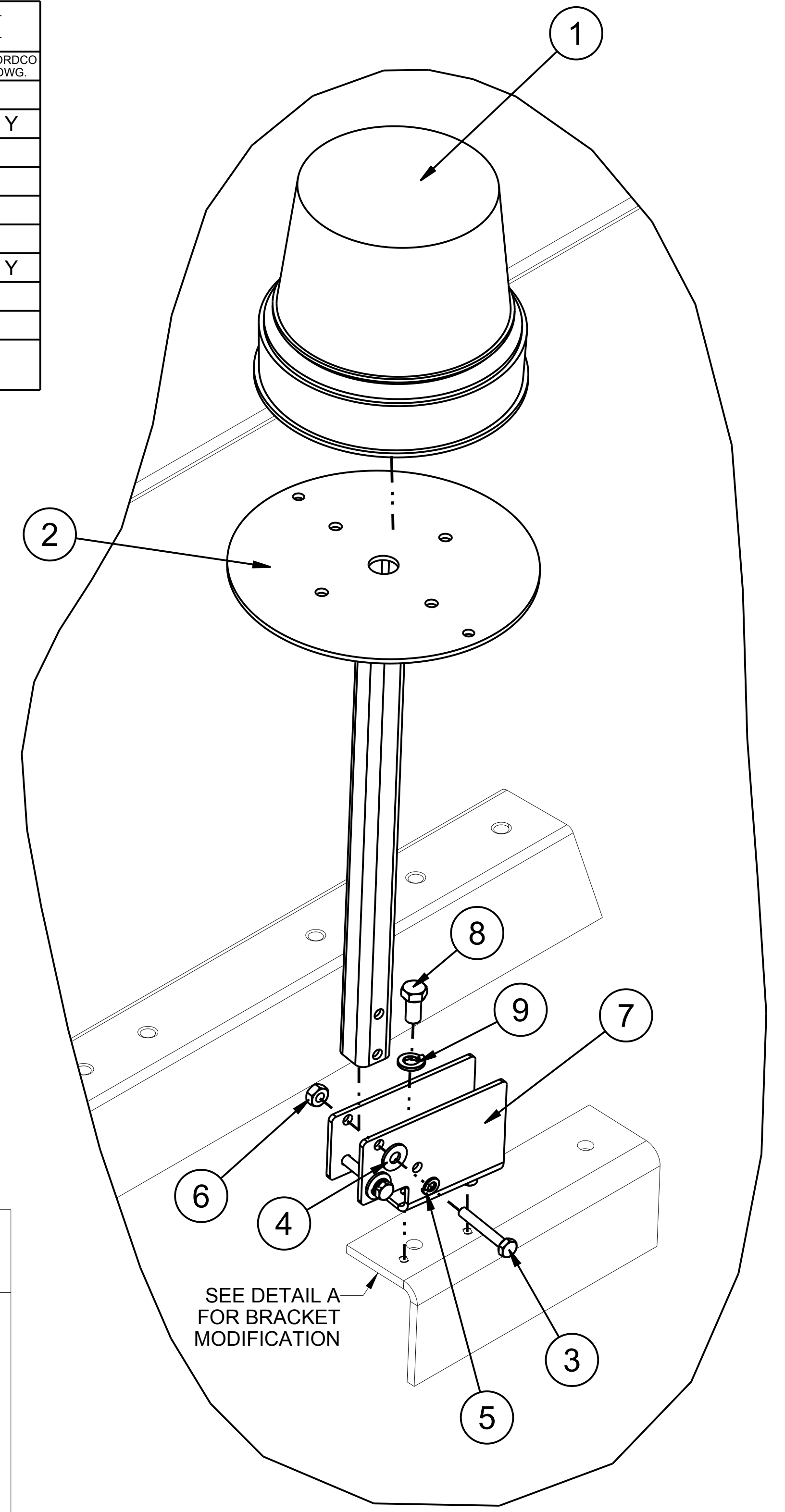
E55		STROBE DOUBLE/QUAD FLASH		
ITEM NO.	PART NUMBER OR MATERIAL	QTY. REQ.	PART NAME	NORDCO DWG.
1	5190021	1	STROBE LIGHT,DOUBLE/QUAD FLASH	
2	21000485	1	BRACKET,STROBE LIGHT (FOLD DOWN)	Y
3	2774311	2	CPSCR HX .25X1.75	
4	3060025	2	WASHER WRT .250	
5	3064464	2	WASHER LOCK .250	
6	3001011	2	NUT HEX .250-20	
7	21383307	1	BRACKET,FLIP DOWN STROBE LIGHT	Y
8	2774771	2	CPSCR HX .375X.75	
9	3064470	2	WASHER LOCK .375	

STROBE: DOUBLE/QUAD FLASH, TO BE INSTALLED AND CONNECTED TO CAB HARNESS



STROBE: DOUBLE/QUAD FLASH INSTRUCTIONS:

1. ATTACH PLASTIC STROBE BASE TO METAL STAND.
2. APPLY RTV SILICONE AROUND O.D. LIP OF STROBE BASE.
3. INSERT CABLE THROUGH POST OF METAL STAND.
4. SEAT STROBE ONTO PLASTIC SILICONE/BASE & SECURE WITH (4) SCREWS PROVIDED.
5. WIPE OFF EXCESS RTV.
6. ATTACH PIVOT BRACKET TO METAL STAND.
7. INSTALL STROBE LIGHT ASSY & INSERT LOOSE CABLE END THROUGH 1" GROMMET ABOVE REAR TRAVEL LIGHT.
8. ATTACH PACKARD (2-WAY SHROUD, MALE PINS) TO CABLE END. (WIRE COLORS TO MATCH ON MATING PACKARDS)
9. CONNECT MATING PACKARDS (BEHIND RH REAR TRAVEL LIGHT).
10. SECURE CABLE TO ROOF W/STUD GUN & CABLE CLAMPS.



SEE DETAIL A FOR BRACKET MODIFICATION

ROOF REAR RIGHT

CUSTOMARY: ALL DIMENSIONS IN INCHES		NORDCO PRODUCT: MODELS C & CX		THIRD ANGLE PROJECTION	
IMPLIED TOLERANCES		DESCRIPTION: SPECIFICATION, CX-BASED CAB			
FRACTION	± 1/8	SIZE	SCALE	DRAWING CODE NUMBER	REV
X	± .06	D	1/8	22224100	A
XX	± .03	ASSEMBLY:-			
XXX	± .010	SHEET 15 OF 21			

SEE LAST SHEET	SWA 06-01-12	600707	MACHINE FINISH UNLESS OTHERWISE STATED
CHANGE	DRAWN BY: DATE:	E.C.O.#	PLANE ANGLES W/ F°

M01 AIR CONDITIONING NOT REQUIRED

ITEM NO.	PART NUMBER OR MATERIAL	QTY. REQ.	PART NAME	NORDCO DWG.

M03 AIR CONDITIONING VISIONAIRE

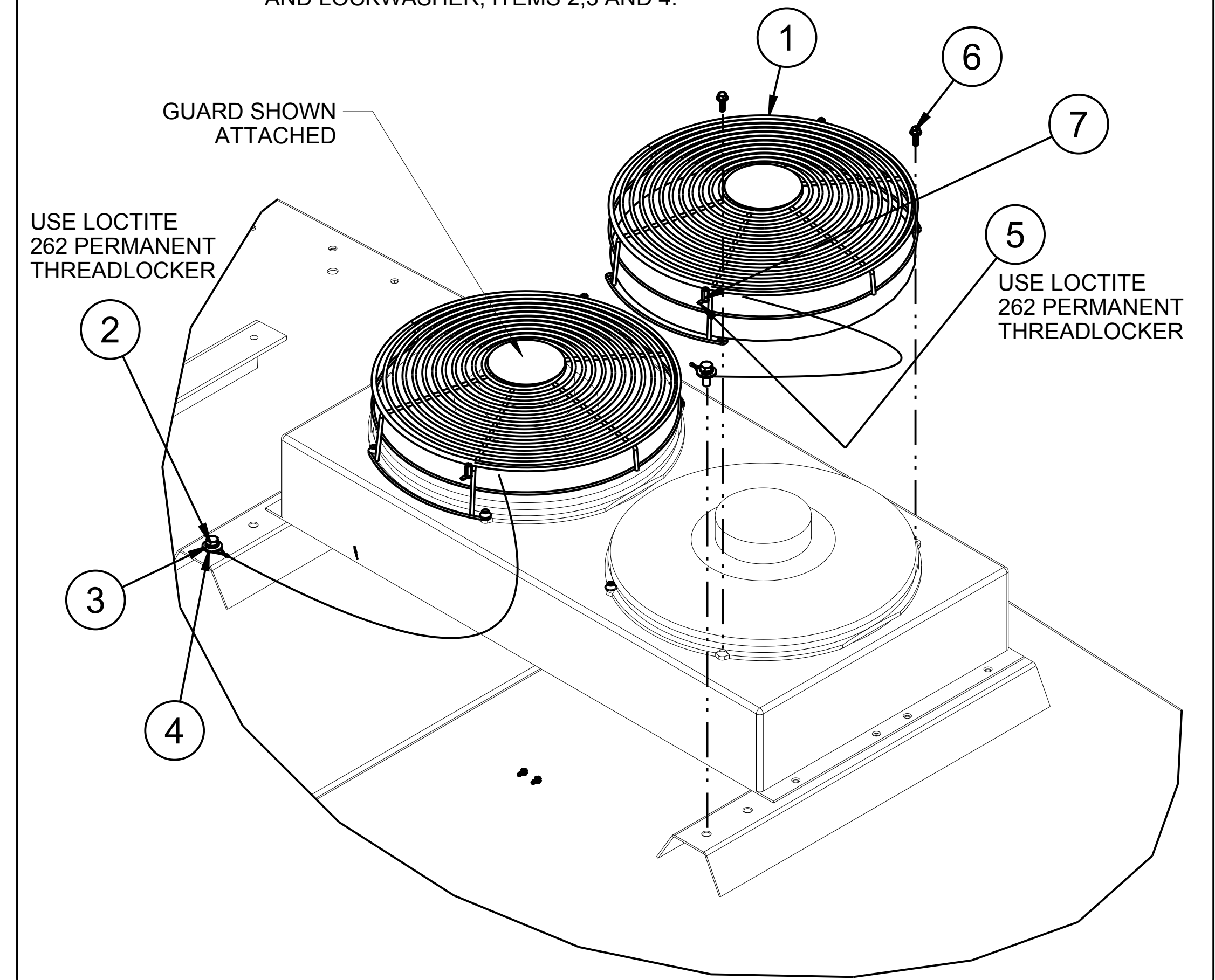
ITEM NO.	PART NUMBER OR MATERIAL	QTY. REQ.	PART NAME	NORDCO DWG.

FUTURE

M05 AIR CONDITIONING FAN GUARDS

ITEM NO.	PART NUMBER OR MATERIAL	QTY. REQ.	PART NAME	NORDCO DWG.
1	38016323	2	GUARD, CIRC, 16.32 DIA X 3.00	Y
2	2774781	2	CAPSCREW, HEX HEAD 3/8 X 1	
3	3064470	2	WASHER, LOCK 3/8	
4	3060031	2	WASHER, WROUGHT 3/8	
5	66291302	2	LANYARD, .06 DIA X 18.00 LG	
6	2774 272	8	CPSCR, 1/4-20 X .75 LG SERRATED FLANGE	
7	2837475	2	RND HD MS, #8-32 X .500	
8	-	-	LOCTITE 262 - PERMANENT THREADLOCKER	

- INSTALLATION INSTRUCTIONS:
- REMOVE THE FOUR 1/4-20 HEX HEAD SCREWS ATTACHING THE FAN TO THE CONDENSER UNIT. THESE WILL NOT BE REUSED.
 - ATTACH THE EYELET SIDE OF THE LANYARD, ITEM 5, TO THE FAN GUARD USING THE #8-32 X .50 LG MACHINE SCREW, ITEM 7.
 - PLACE THE GUARD, ITEM 1, OVER THE FAN AND ALIGN EYE LOOPS ON THE GUARD TO THE FASTENER HOLES ON THE FAN. ATTACH USING FOUR 1/4-20 X .75 LONG HEX HEAD SCREWS, ITEM 6.
 - ATTACH THE LOOP SIDE OF THE LANYARD TO THE CONDENSER MOUNTING BRACKET USING THE 3/8-16 X 1.00 LG, HEX HEAD SCREW, FLAT WASHER AND LOCKWASHER, ITEMS 2,3 AND 4.



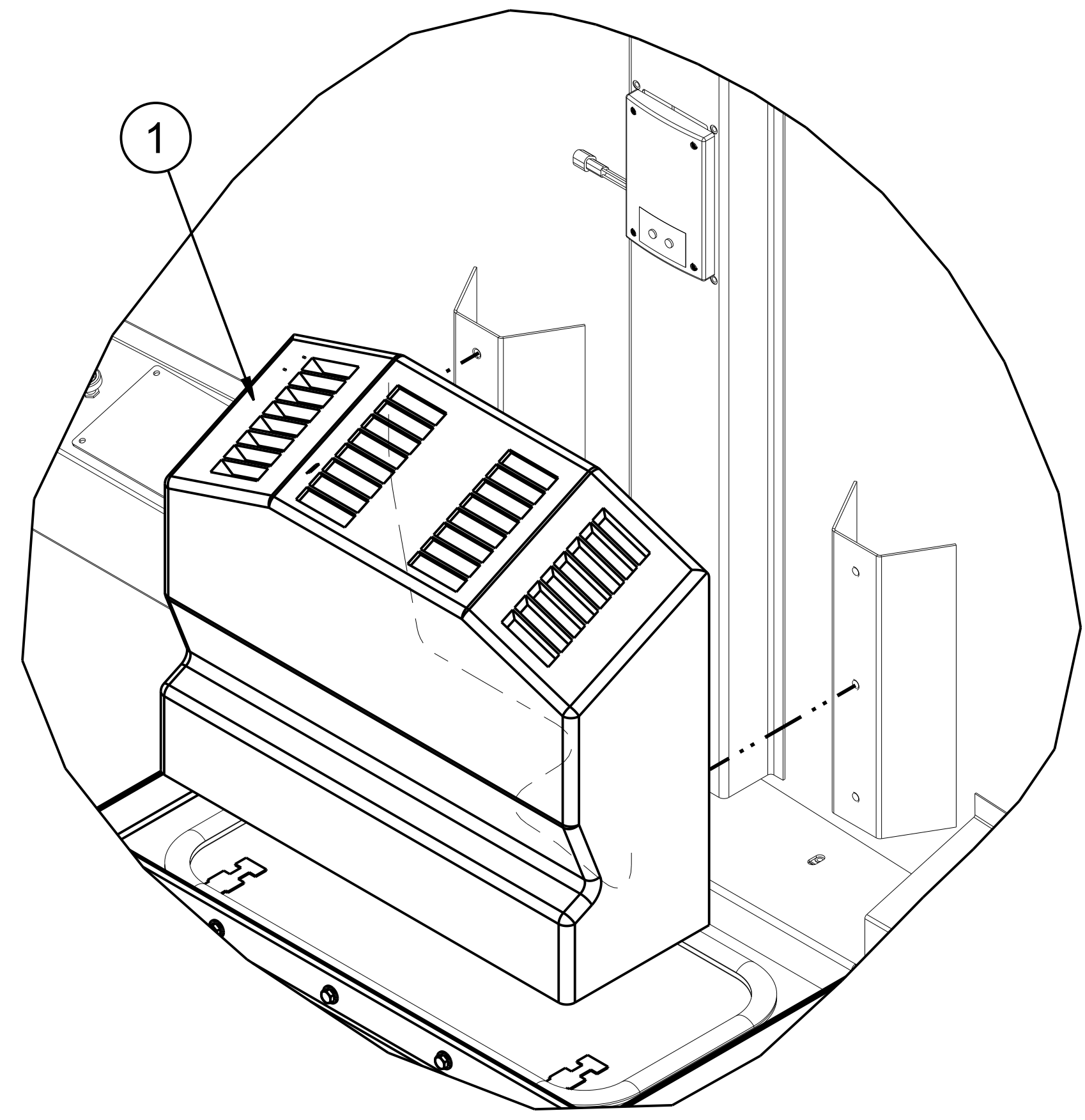
EXTERIOR-ROOF REAR

M02 AIR CONDITIONING RED DOT

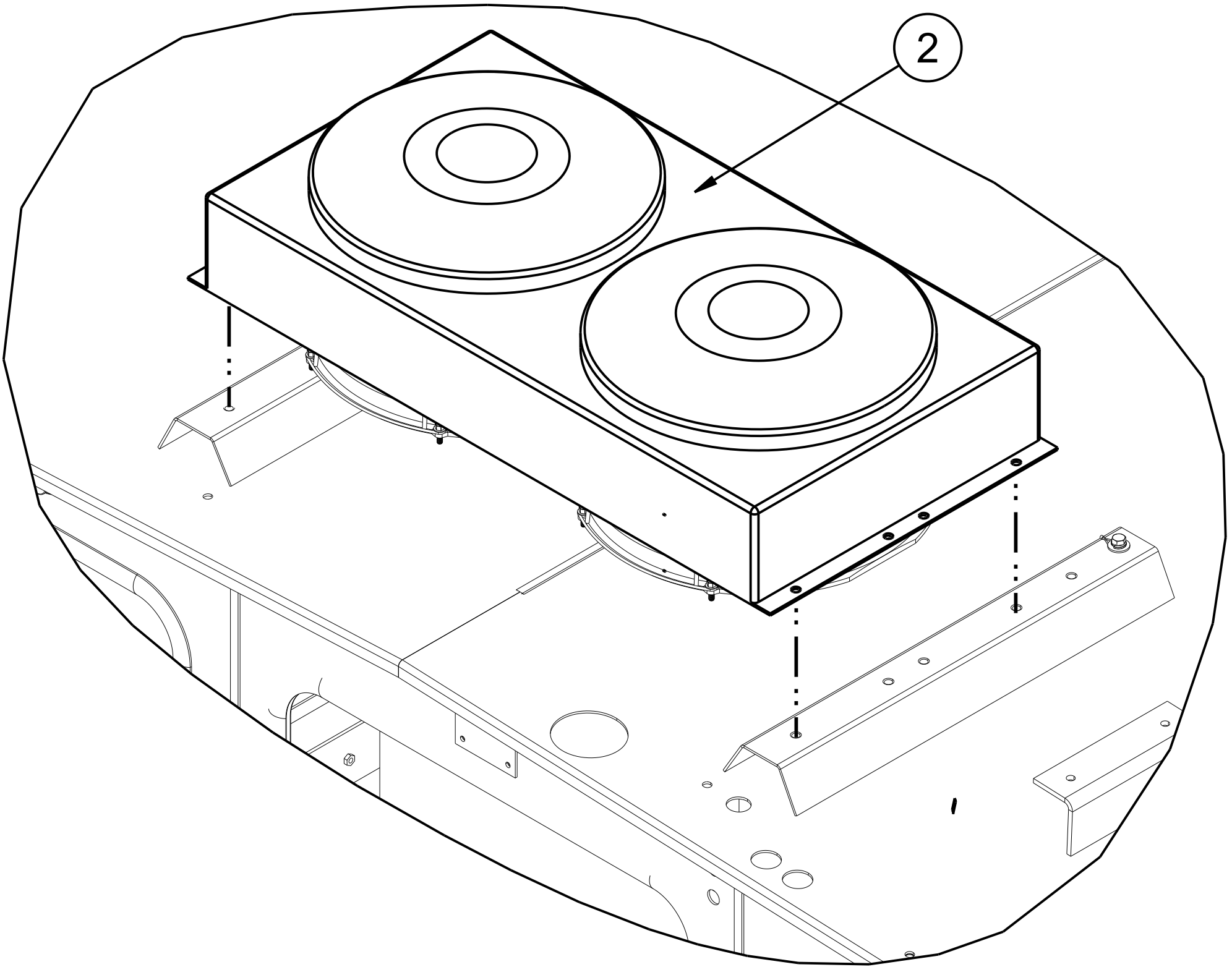
ITEM NO.	PART NUMBER OR MATERIAL	QTY. REQ.	PART NAME	BADGER PART NUMBER	NORDCO DWG.
0	98412470	1	KIT, A/C UNIT -INCLUDES THE FOLLOWING PARTS	BK-1124	
1	25730003	1	AIR CONDITIONER, RED DOT	R-9715-11-24 HEADLINER	
1.1	61200152		RESISTOR, FAN SPD	71R1450	
1.2	640224		FILTER, AIR	RD-1-08-60-0	

NOTE: SUPPLIER TO PURCHASE 98412470 FROM BADGER TRUCK REFRIGERATION INC

ITEM NO.	PART NUMBER OR MATERIAL	QTY. REQ.	PART NAME	BADGER PART NUMBER	NORDCO DWG.
2	25730004	1	AIR CONDITIONER, CONDENSER RTOP	BADGER-AIRE B-734-24	
2.1	10289915		DRIER,	R-74-2546	
2.2	22239910		COIL, COND	BA7-2000	
2.3	22239911		PULLER FANS	RD-5-8785-3	
2.4	22239912		HOUSING	BA734958	
2.5	44253476		HOSE	BA-734-H1	
3	-	1	PLENUM ADAPTER PLATE	R-9715-ADP	



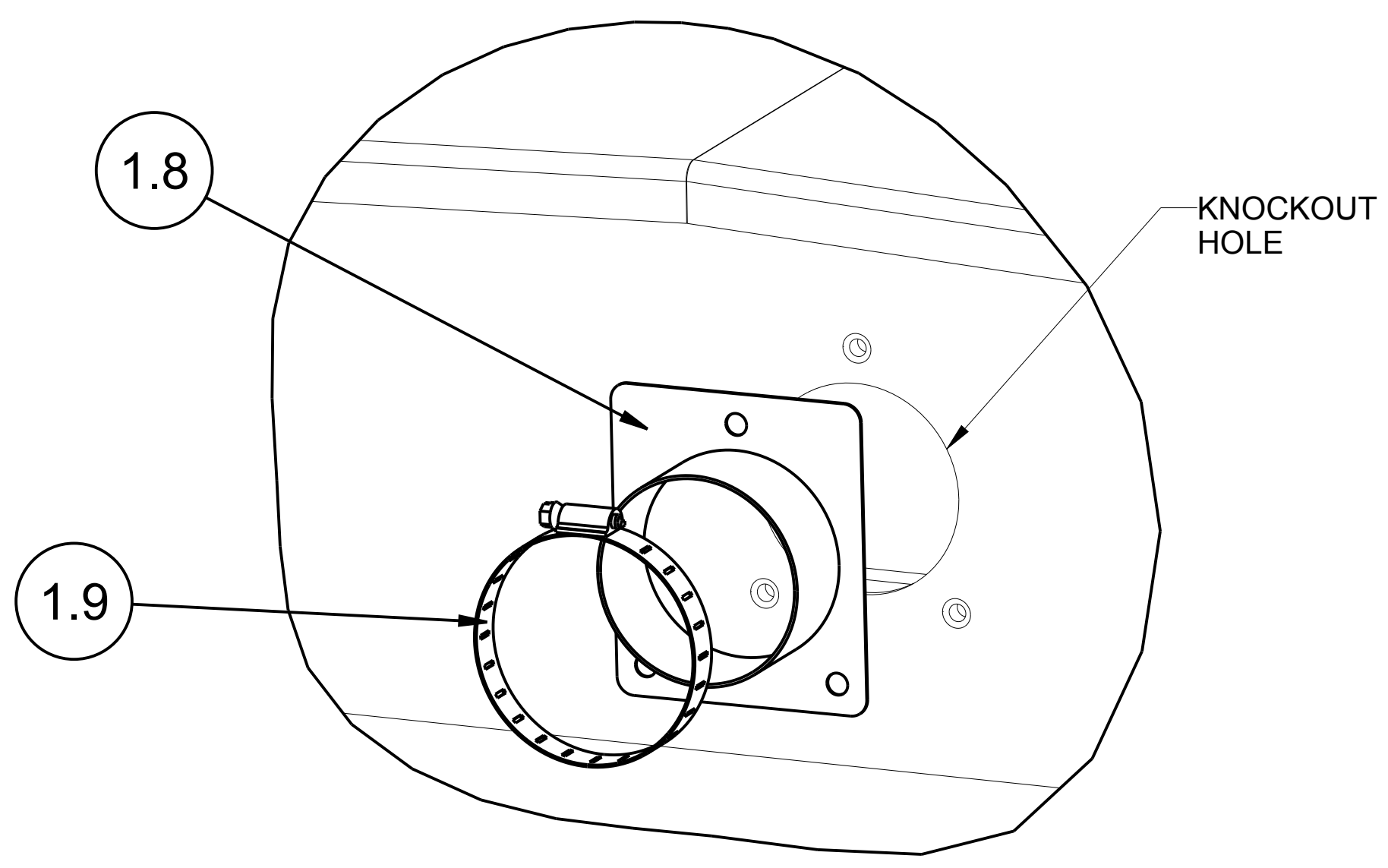
INTERIOR-CEILING REAR



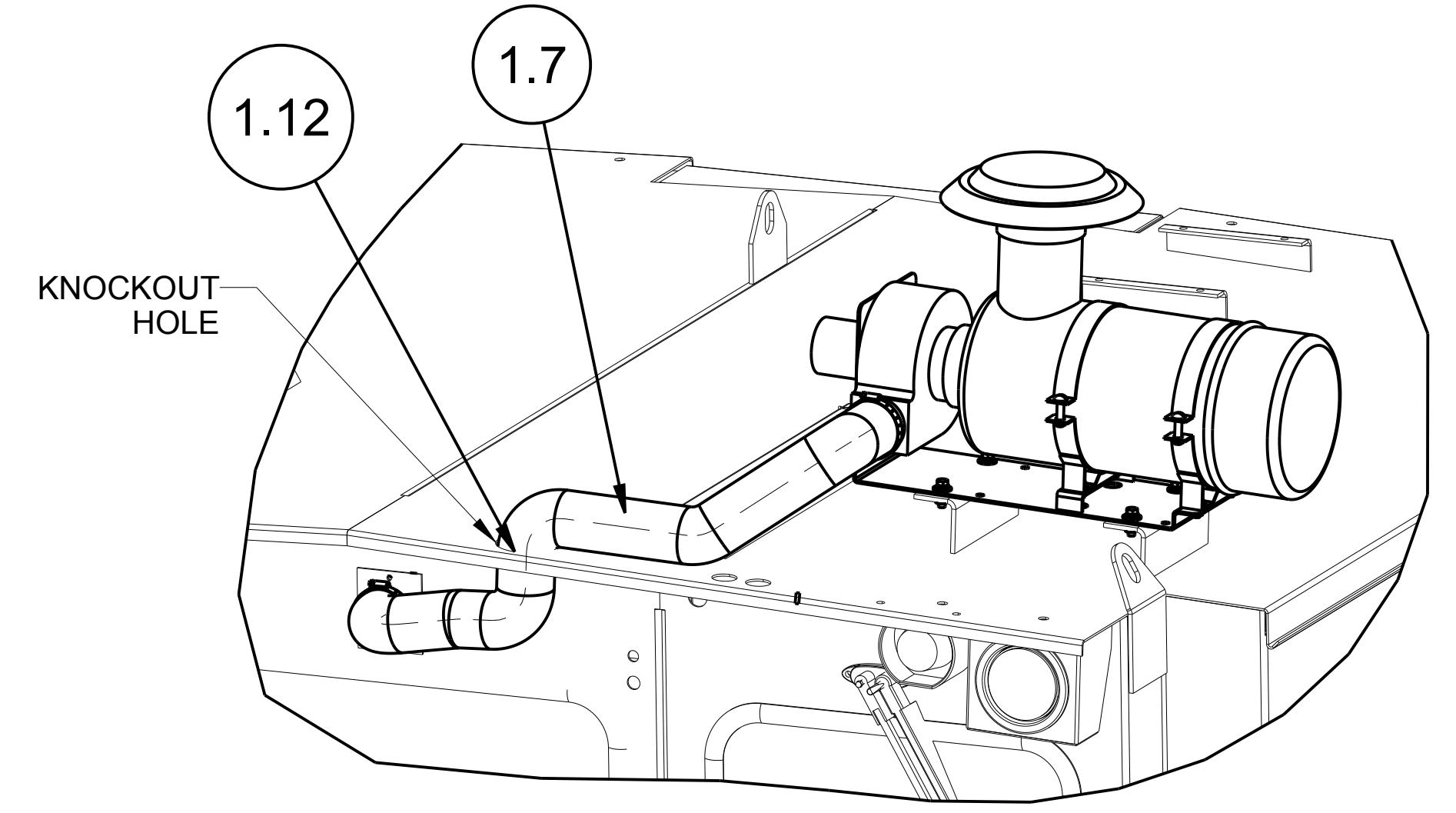
EXTERIOR-ROOF REAR

CUSTOMARY: ALL DIMENSIONS IN INCHES				THIRD ANGLE PROJECTION	
IMPLIED TOLERANCES		PRODUCT: MODELS C & CX			
FRACTION	± 1/8	DESCRIPTION: SPECIFICATION, CX-BASED CAB			
X	± .06	SIZE	SCALE	DRAWING CODE NUMBER	REV
XX	± .03	D	1/8	22224100	A
XXX	± .010	ASSEMBLY:-			
SEE LAST SHEET		SWA 06-01-12	600707	SHEET 16 OF 21	
REV	CHANGE	DRAWN BY: DATE:	E.C.O.#	PLANE ANGLES W/ F°	

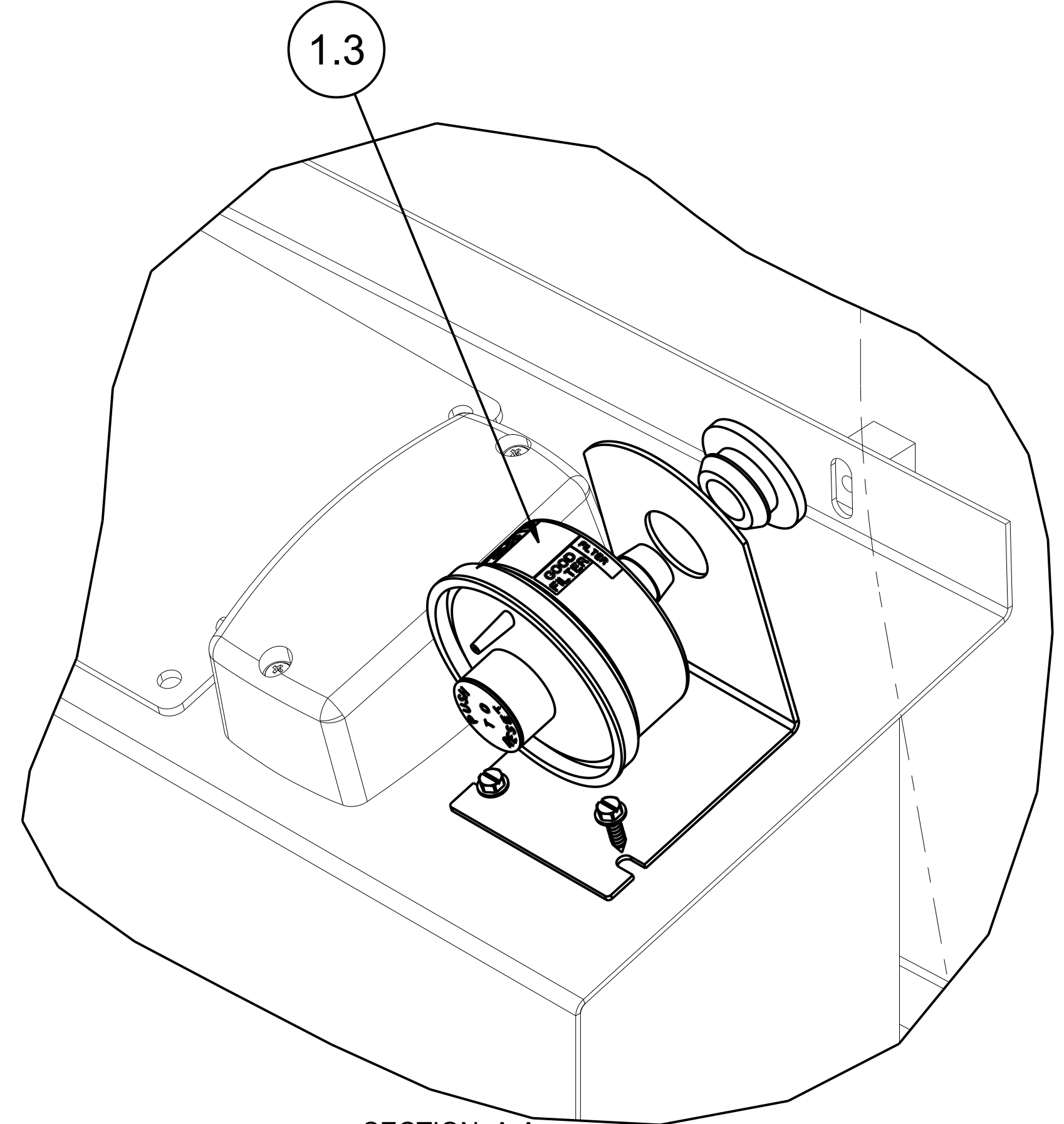
M06		CAB PRESSURIZER		
ITEM NO.	PART NUMBER OR MATERIAL	QTY. REQ.	PART NAME	NORDCO DWG.
-	96411196	1	ASSY,CAB PRESSURIZER CX 24V	
1	96412754	1	ASSY, AIR PRESSURIZER	
1.1	32131050	1	AIR CLEANER	
1.2	18882465	1	BLOWER,PRESSURIZER 24V	
1.3	3049440	1	INDICATOR,DIFFERENCE AIR PRESS	
1.4	4599500	1	HOSE,.25 PLASTIC X 18.0 LONG	
1.5	1520725	1	COUPLING,PIPE .12	
1.6	2076100	1	ADAPTER,.12 MP X .25 PLAS TUBE	
1.7	4599501	1	HOSE,DUCT 3.00 W.B.X 45.0" LONG	
1.8	55490100	1	ADAPTER PLATE,3" HOSE	
1.9	24540596	2	CLAMP,HOSE 2.81-3.75 WM DRIVE	
1.10	77760010	2	SUPPORT FILTER MOUNTING BAND	
1.11	43971000	1	HOOD,INLET 4.5 OD DIA.	
1.12	0658100	1 FT	TRIM,VINYL EDGING,1/32-1/8 THK	
MOUNTING & HARDWARE				
2	21462410	1	BRACKET, MOUNTING	Y
3	2774781	4	CPSCR HX .375X1	
4	2774791	4	CPSCR HX .375X1.25	
5	3060031	8	WASHER WRT .375	
6	3064470	8	WASHER LOCK .375	
7	3001021	8	NUT HEX .375-16	



REAR CENTER PANEL

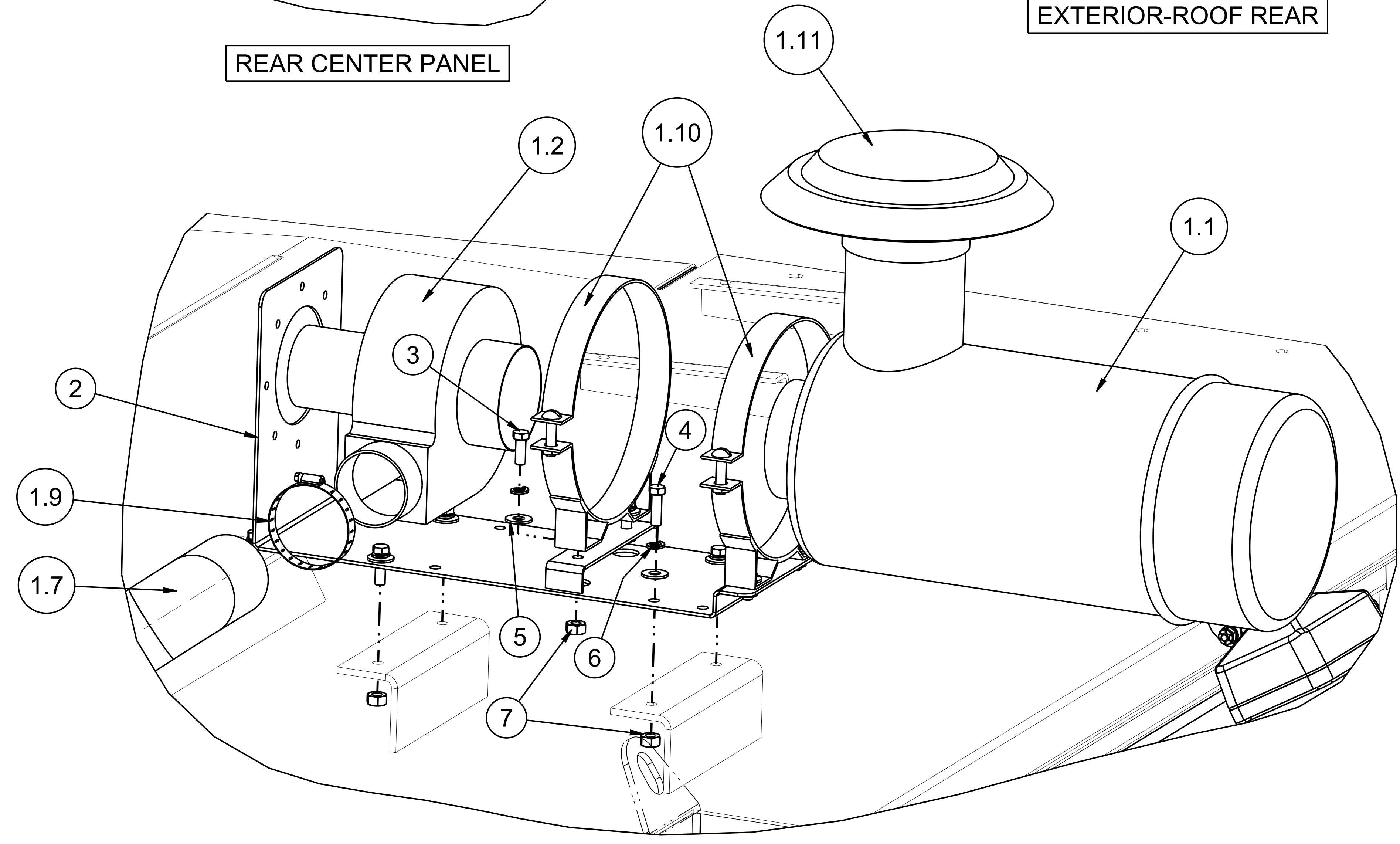


EXTERIOR-ROOF REAR



SECTION A-A
SCALE 3/4

INTERIOR-CEILING
REAR RIGHT PANEL

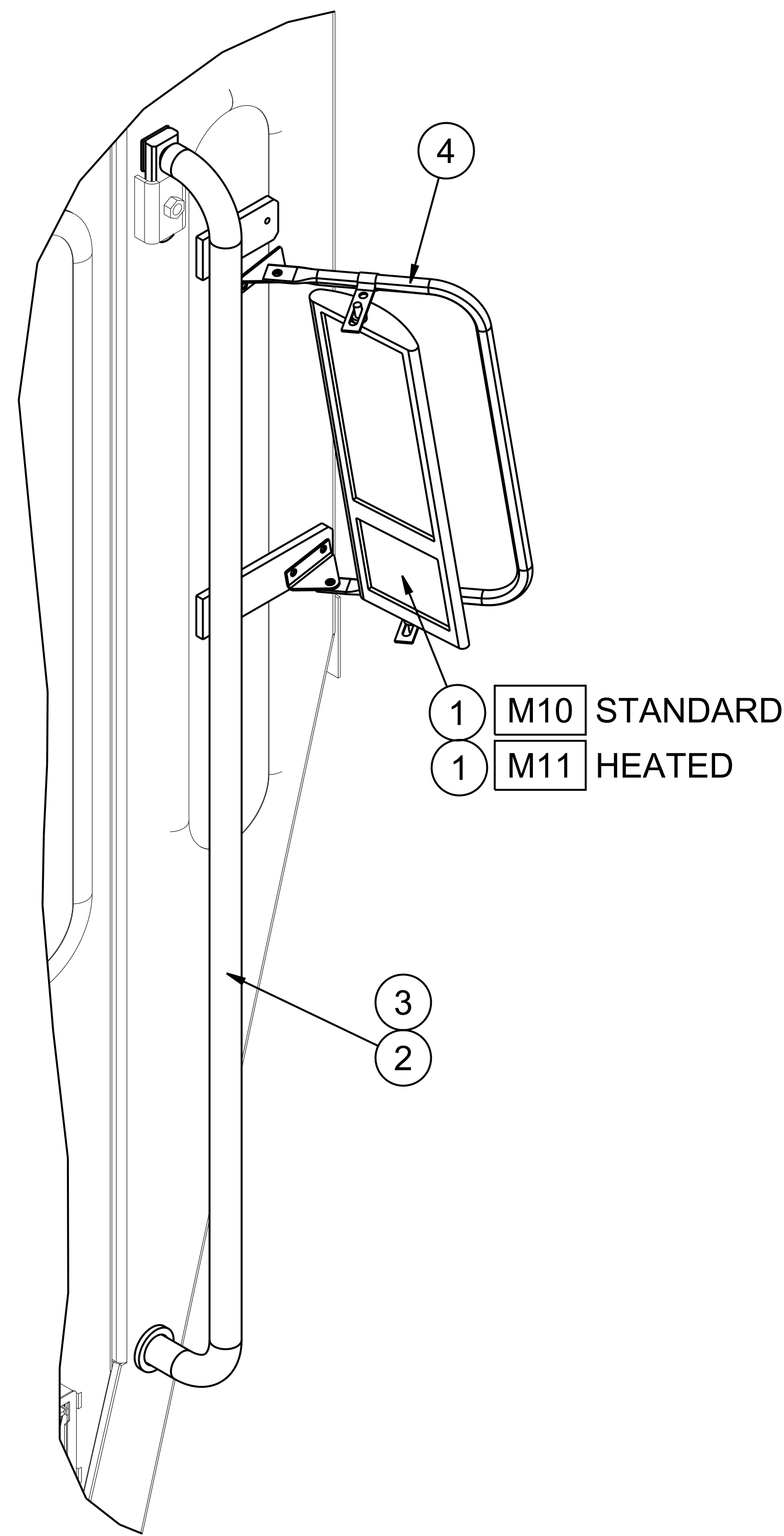


EXTERIOR-ROOF REAR

CUSTOMARY:					
ALL DIMENSIONS IN INCHES		PRODUCT: MODELS C & CX			
IMPLIED TOLERANCES		DESCRIPTION: SPECIFICATION, CX-BASED CAB			
FRACTION	± 1/8	SIZE	SCALE	DRAWING CODE NUMBER	REV.
X	± .06	D	1/8	22224100	A
XX	± .03	ASSEMBLY:-		SHEET 17 OF 21	
XXX	± .010				

SEE LAST SHEET	SWA	600707
CHANGE	DRAWN BY:	E.C.O.#
	DATE:	PLANE ANGLES W/ 1°

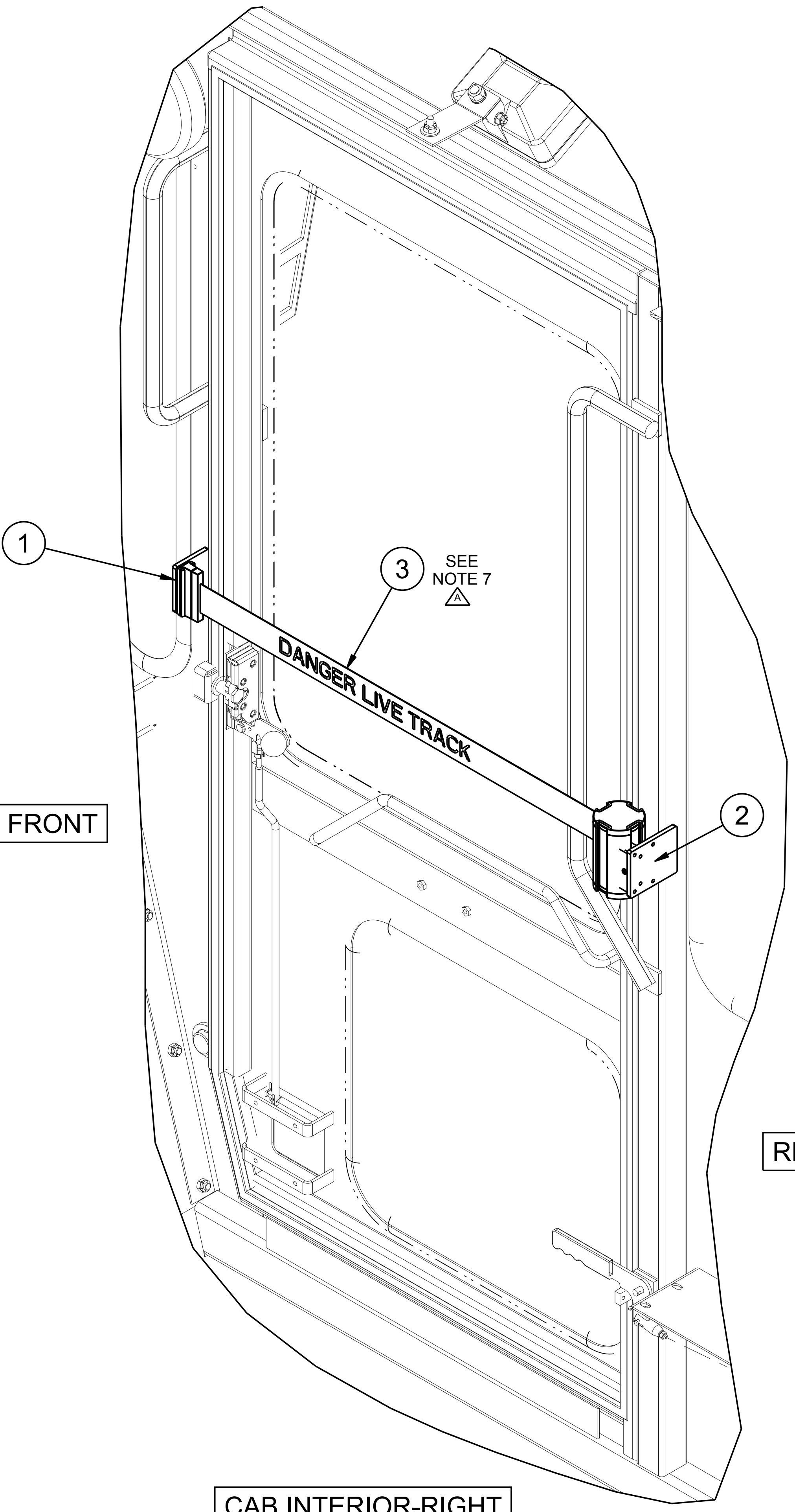
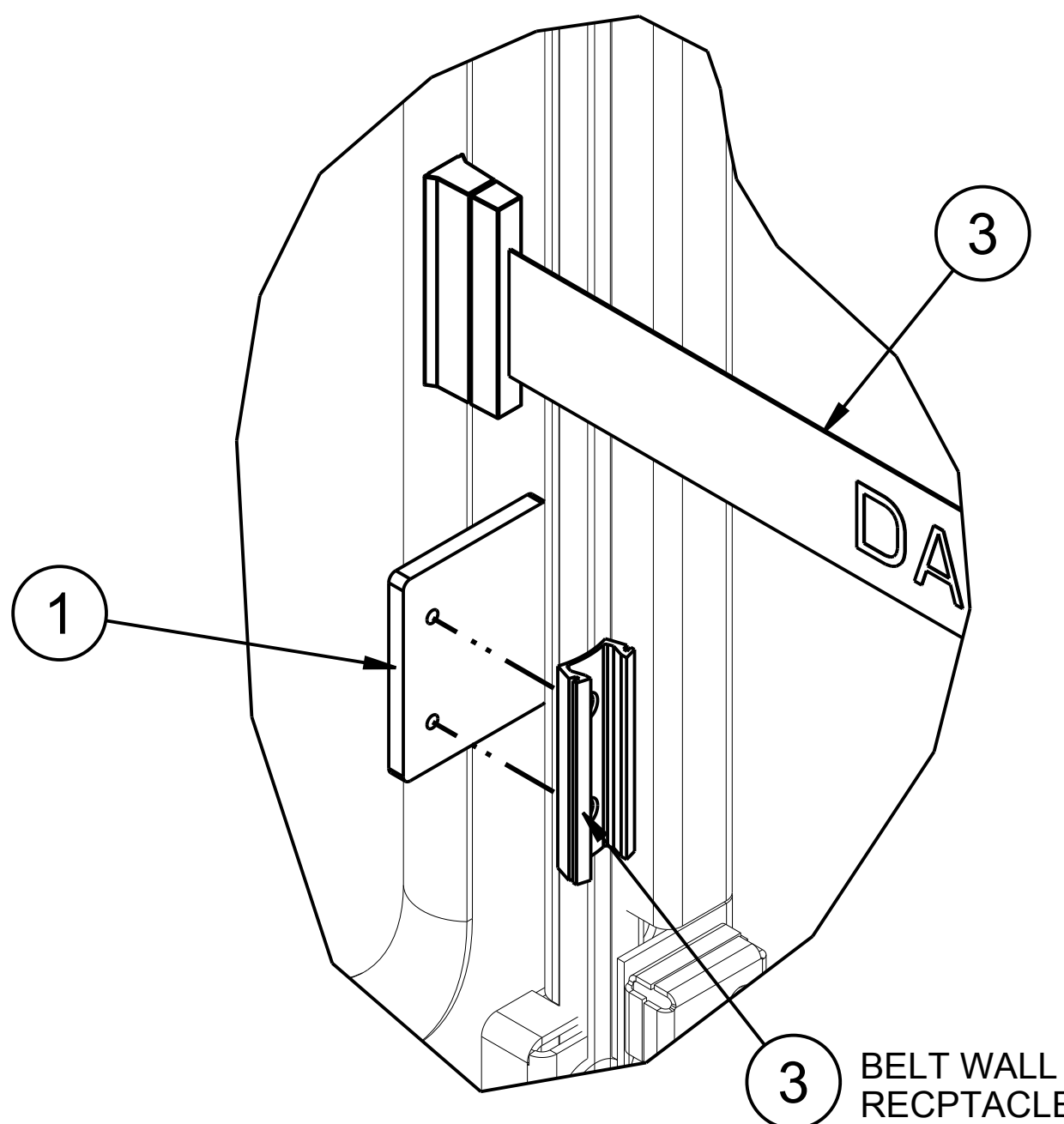
CAB OPTIONS		WEST COAST MIRRORS		
ITEM NO.	PART NUMBER OR MATERIAL	QTY. REQ.	PART NAME	NORDCO DWG.
M10		STANDARD WITH INTEGRATED CONVEX		
1	8099452	2	MIRROR, WEST COAST 6"X16" COMBO	
2	42018018	1	HANDLE, GRAB W/MIRROR MTGS R.H.	
3	42018019	1	HANDLE, GRAB W/MIRROR MTGS L.H.	
4	8099460	2	BRACKET, MIRROR	
M11		HEATED WITH INTEGRATED CONVEX		
1	8099470	2	MIRROR, HEATED WEST COAST 24V	
2	42018018	1	HANDLE, GRAB W/MIRROR MTGS R.H.	
3	42018019	1	HANDLE, GRAB W/MIRROR MTGS L.H.	
4	8099460	2	BRACKET, MIRROR	



CAB EXTERIOR-RIGHT FRONT

CUSTOMARY:					
ALL DIMENSIONS IN INCHES		PRODUCT: MODELS C & CX			
IMPLIED TOLERANCES		DESCRIPTION: SPECIFICATION, CX-BASED CAB			
FRACTION	± 1/8	SIZE	SCALE	DRAWING CODE NUMBER	REV.
X	± .06	D	1/8	22224100	A
XX	± .03	ASSEMBLY:-		SHEET 18 OF 21	
XXX	± .010	DATE: 06-01-12		E.C.O.# 600707	
MACHINE FINISH UNLESS OTHERWISE STATED		PLANE ANGLES 90°-1°			

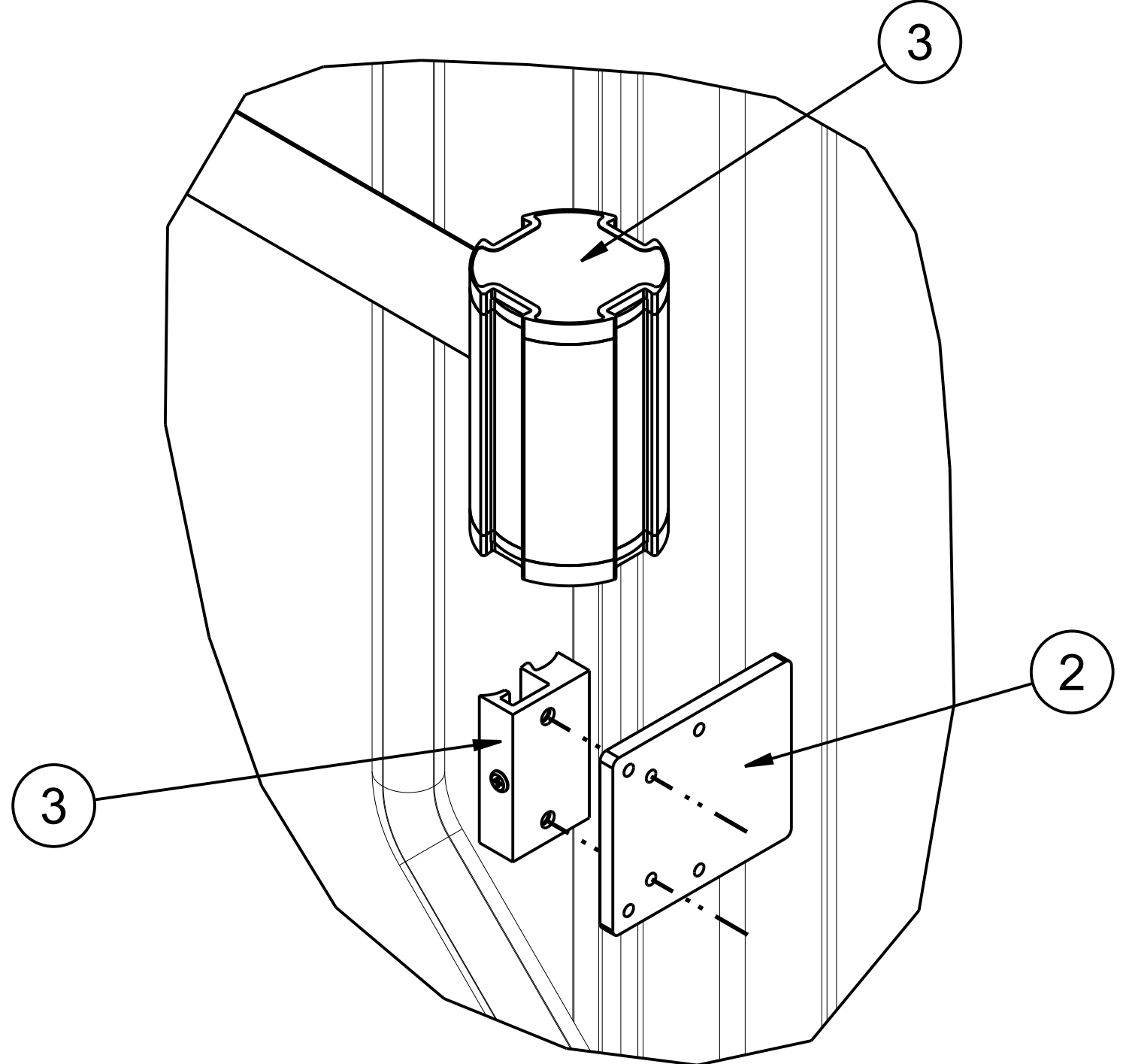
SEE LAST SHEET	SWA	600707
CHANGE	DRAWN BY:	E.C.O.#
	DATE:	



M12		LIVE TRACK RETRACTABLE BELT		
ITEM NO.	PART NUMBER OR MATERIAL	QTY. REQ.	PART NAME	NORDCO DWG.
1	56126535	2	PLATE,MTG FRONT,RCTBL LIVE TRK	Y
2	56126540	2	PLATE,MTG REAR,RCTBL LIVE TRK	Y
3	7550300	2	BELT,RETRACTABLE LIVE TRACK	

LIVE TRACK: RETRACTABLE BELT INSTRUCTIONS:

1. WELD 4-HOLE MTG PLATES TO CAB FRAME. (ON DOOR HINGE SIDE, 42" FROM FLOOR)
2. WELD 2-HOLE MTG PLATES TO CAB FRAME. (ON DOOR LATCH SIDE, 43" FROM FLOOR)
- (AFTER PAINT)
3. MOUNT BELT WALL RECEPTACLE TO 2-HOLE WELDED PLATE.
4. MOUNT CANISTER WALL PLATE TO 4-HOLE WELDED PLATE. (CENTER TAPPED HOLE AT BOTTOM)
5. MOUNT CANISTER MECHANISM TO WALL PLATE & INSTALL LOCKING SCREW.
6. ATTACH BOTTOM CAP TO CANISTER W/2 SCREWS PROVIDED.
- ⚠ 7. TRIM BELT NEAR ITEM 1 TO CENTER IN DOORWAY "DANGER LIVE TRACK" SHOWING BOTH INSIDE & OUTSIDE OF CAB FOR BOTH LEFT & RIGHT DOORS.



FRONT

REAR

CAB INTERIOR-RIGHT

CUSTOMARY: ALL DIMENSIONS IN INCHES				THIRD ANGLE PROJECTION	
IMPLIED TOLERANCES		PRODUCT: MODELS C & CX			
FRACTION	± 1/8	DESCRIPTION: SPECIFICATION, CX-BASED CAB			
X	± .06	SIZE	SCALE	DRAWING CODE NUMBER	REV.
XX	± .03	D	1/8	22224100	A
XXX	± .010	ASSEMBLY:-		SHEET 19 OF 21	

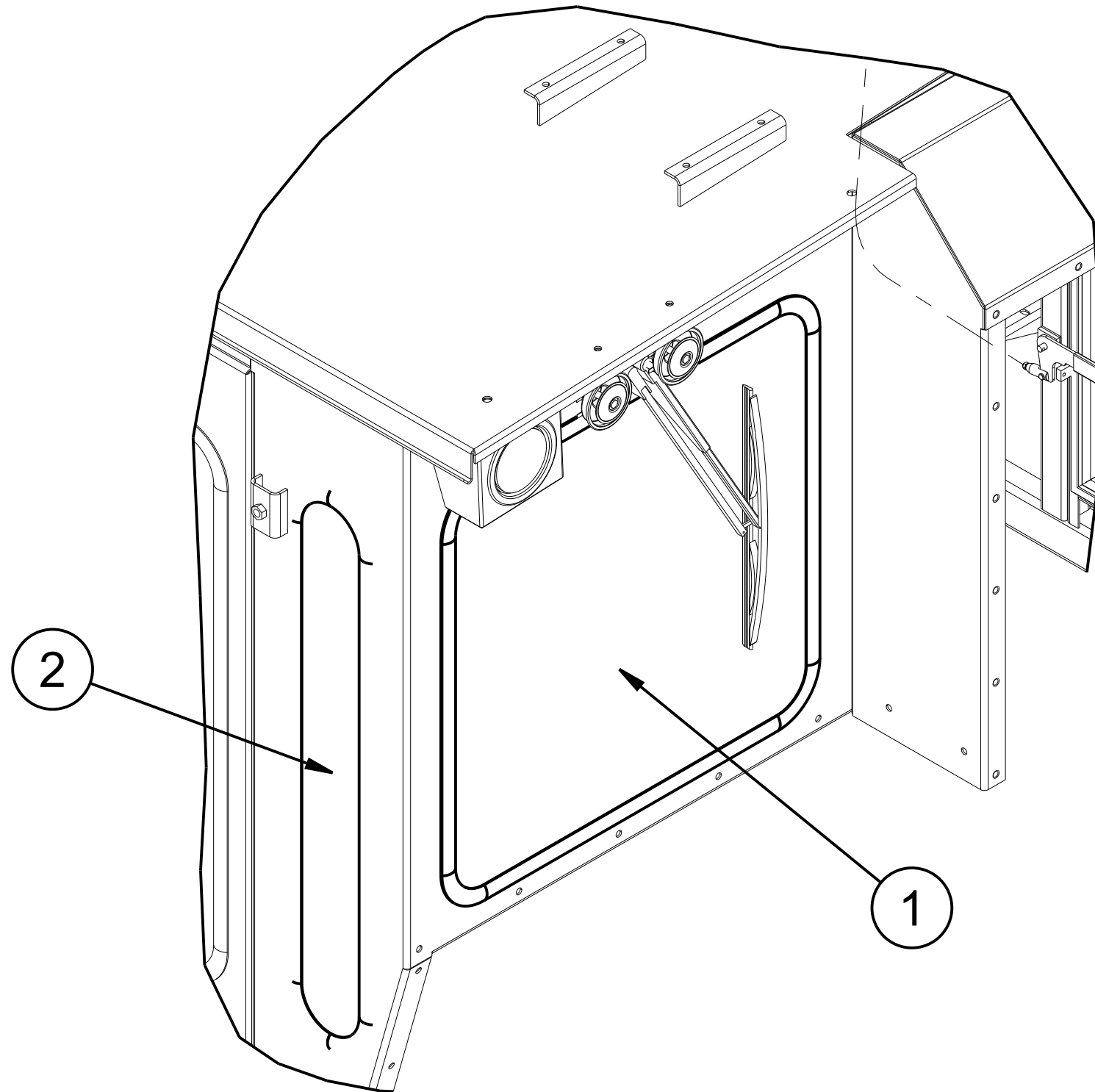
SEE LAST SHEET	SWA 06-01-12	600707	MACHINE FINISH UNLESS OTHERWISE STATED
CHANGE	DRAWN BY: DATE:	E.C.O.#	PLANE ANGLES 90°-F°

M14 CAB SUN SHADES

ITEM NO.	PART NUMBER OR MATERIAL	QTY. REQ.	PART NAME	NORDCO DWG.
1	22233111	2	SHADE,SUN 22.00 X 50.00	
2	22233126	2	SHADE,SUN 27W X 50L GRAY GOLD	
3	22231026	2	RACE,SIDE DOOR (HINGE SIDE) 35" METAL FORMED ANGLE,3 HOLES	
4	44047911	4	HOOKS, OPEN .50 I.D. X 1.X 1.50L X .19WIR	
5	2837481	4	MACH SCR #8X.625	
6	3048034	4	NUT HEX. #8-32	

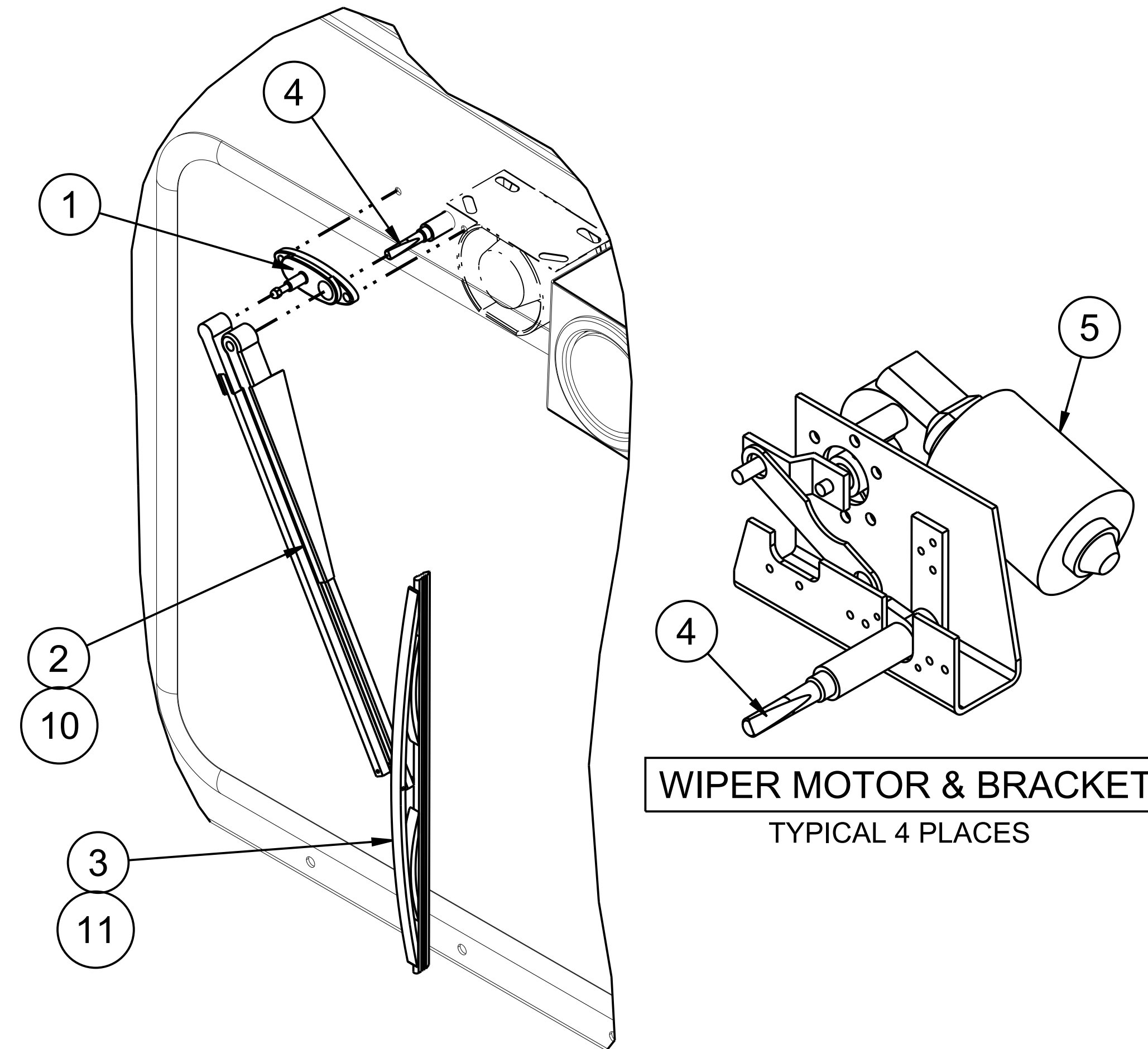
M16 FRONT & FRONT SIDE WINDOWS STANDARD

ITEM NO.	PART NUMBER OR MATERIAL	QTY. REQ.	PART NAME	NORDCO DWG.
1	87000005	2	PANE,SAFETY GLASS (28.75 X 28.25) GREY TINT	
2	87000013	2	PANE,SAFETY GLASS (37.25 X 5.25) GREY TINT	



M16 & M17 WINDSHIELD WIPERS

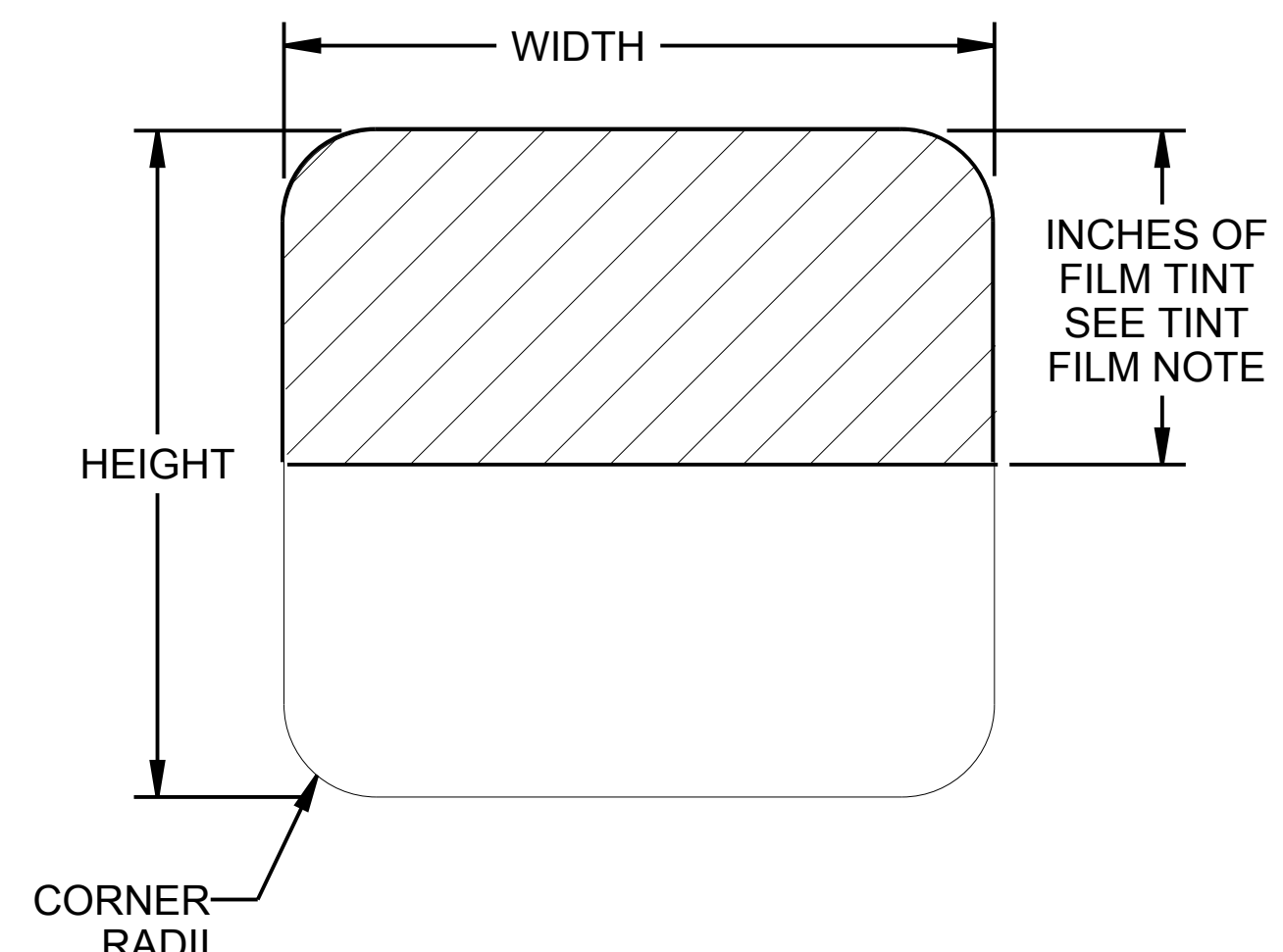
M16				
ITEM NO.	PART NUMBER OR MATERIAL	QTY. REQ.	PART NAME	NORDCO DWG.
1	11050050	4	PANTOGRAPH ADAPTER KIT WWJ	
2	11050002	4	WIPER ARM,PANTOGRAPH 18"	
3	17760035	4	BLADE,WIPER 18"	
4	68582510	4	SHAFT,PIVOT WIPER MOTOR	
5	50211626	4	MOTOR,WIPER 24V	



WIPER MOTOR & BRACKET
TYPICAL 4 PLACES

M17				
ITEM NO.	PART NUMBER OR MATERIAL	QTY. REQ.	PART NAME	NORDCO DWG.
1	11050050	4	PANTOGRAPH ADAPTER KIT WWJ	
2	11050002	2	WIPER ARM,PANTOGRAPH 18" (REAR)	
3	17760035	2	BLADE,WIPER 18" (REAR)	
4	68582510	4	SHAFT,PIVOT WIPER MOTOR	
5	50211626	4	MOTOR,WIPER 24V	
10		2	WIPER ARM,PANTOGRAPH ??" (FRONT)	
11		2	BLADE,WIPER ??" (FRONT)	

M15 WINDOW FILM TINT

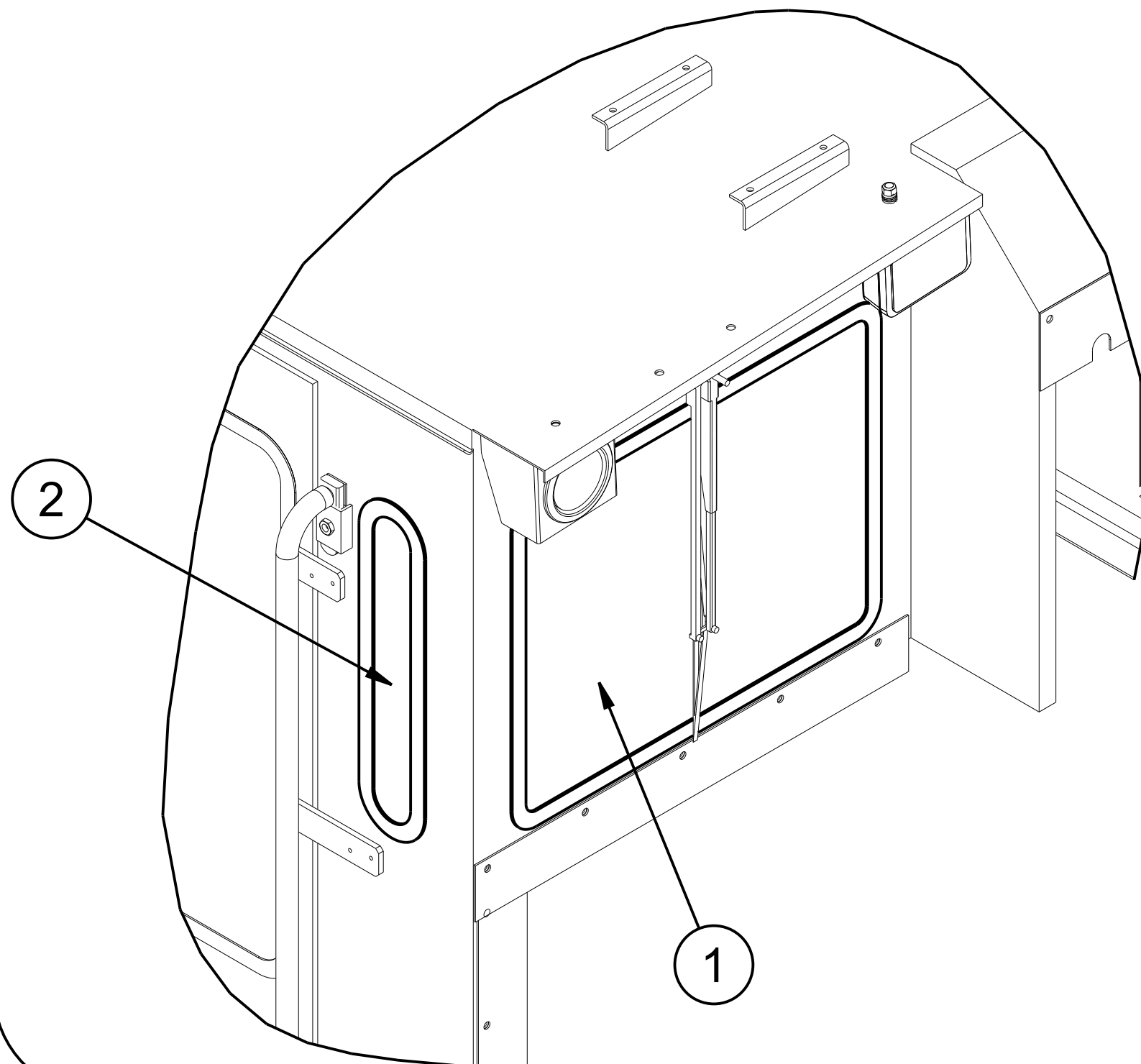


TINT FILM NOTE
TO BE "INSTA-CLING" GREY, 20% VISIBLE TRANSMISSION. THE FILM TINT IS IN ADDITION TO TINT STATED IN MATERIAL NOTE.

SHAPE	HEIGHT (IN)	WIDTH (IN)	INCHES OF TINT FILM	NORDCO P/N
A	28.75	28.25	14	8370800

M17 FRONT & FRONT SIDE WINDOWS SHORTENED

ITEM NO.	PART NUMBER OR MATERIAL	QTY. REQ.	PART NAME	NORDCO DWG.
1	87000031	2	PANE,SAFETY GLASS (TBD X 28.25) GREY TINT	
2	87000033	2	PANE,SAFETY GLASS (TBD X 5.25) GREY TINT	



CUSTOMARY:
ALL DIMENSIONS IN INCHES

Nordco
THIRD ANGLE PROJECTION

PRODUCT: MODELS C & CX
DESCRIPTION: SPECIFICATION, CX-BASED CAB

IMPLIED TOLERANCES:
FRACTION ± 1/8
X ± .06
XX ± .03
XXX ± .010

SIZE: D 1/8
SCALE: 1/8
DRAWING CODE NUMBER: 22224100
REV: -

SEE LAST SHEET
SWA 06-01-12 600707
MACHINE FINISH UNLESS OTHERWISE STATED
PLANE ANGLES 90°-F

ASSEMBLY:-
SHEET 20 OF 21

ECO	600405	REV -	
DRAWN BY:		CHECKED BY:	APPROVED BY:
SWA 03-27-12		JWW 04-10-12	
SHEET	CHANGE		
ALL	NEW ISSUE		

ECO	600707	REV A	
DRAWN BY:		CHECKED BY:	APPROVED BY:
SWA 06-27-12			
SHEET	CHANGE		
1	NEW CAB 22224108 ADDED. ELEC - TRAVEL LIGHTS E41 & E42 REMOVED. MISC -AIR COND. GUARDS M05 ADDED.		
2	FRONT -TRAVEL LIGHTS E41 & E42 REMOVED. ROOF -AIR COND. GUARDS M05 ADDED.		
3	REAR -TRAVEL LIGHTS E41 & E42 REMOVED. ROOF -AIR COND. GUARDS M05 ADDED.		
5	ALL VIEWS - TRAVEL LIGHTS REMOVED.		
8	ITEM 1 HARNESS 42350175 WAS 42350018 ITEM 2 HARNESS 42350177 ADDED ITEM 3 SWITCH WAS ITEM 2 ITEM 3.1 KNOB WAS ITEM 2.1 ITEM 4 FAN MOTOR WAS ITEM 3		
9	ALL VIEWS - TRAVEL LIGHTS REMOVED.		
13	VIEW & TABLE - TRAVEL LIGHTS E41 & E42 REMOVED. TABLE - BOARDING LIGHTS MOVED UP.		
16	M02 A/C RED DOT - BOM TABLE RE-ITEMIZED & ITEMS 0 & 3 AND SUPPLIER NOTE ADDED. M05 A/C FAN GUARD OPTION ADDED.		
19	NOTE 7 BELT TRIM ADDED.		

NORDCO ENGINEERING NOTES:

1. WHEN REVISING THIS DRAWING, ALSO UPDATE BOM FOR P/N22224100.
EXAMPLE: SEQUENCE NUMBER FOR E02, ITEM 6 TO BE 050206 (THE LETTER E=05, M=13, S=19, W=23).
2. WHEN ADDING A NEW CAB P/N TO THIS DRAWING, ATTACH 22224100 TO MULTIMEDIA, AND MAKE THE ONLY STRUCTURE UNDERNEATH P/N22224100.



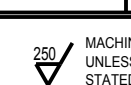
CUSTOMARY: ALL DIMENSIONS IN INCHES				 THIRD ANGLE PROJECTION	
IMPLIED TOLERANCES		PRODUCT: MODELS C & CX			
FRACTION	± 1/8	DESCRIPTION: SPECIFICATION, CX-BASED CAB			
X	± .06				
XX	± .03				
XXX	± .010				
MACHINE FINISH UNLESS OTHERWISE STATED		SIZE	SCALE	DRAWING CODE NUMBER	REV.
		D	1/8	22224100	A
PLANE ANGLES 90° ± .1°		ASSEMBLY:-		SHEET 21 OF 21	

FIGURE 25-7-1. CAB STRUCTURE Vandalism Screens (Option) Left Side

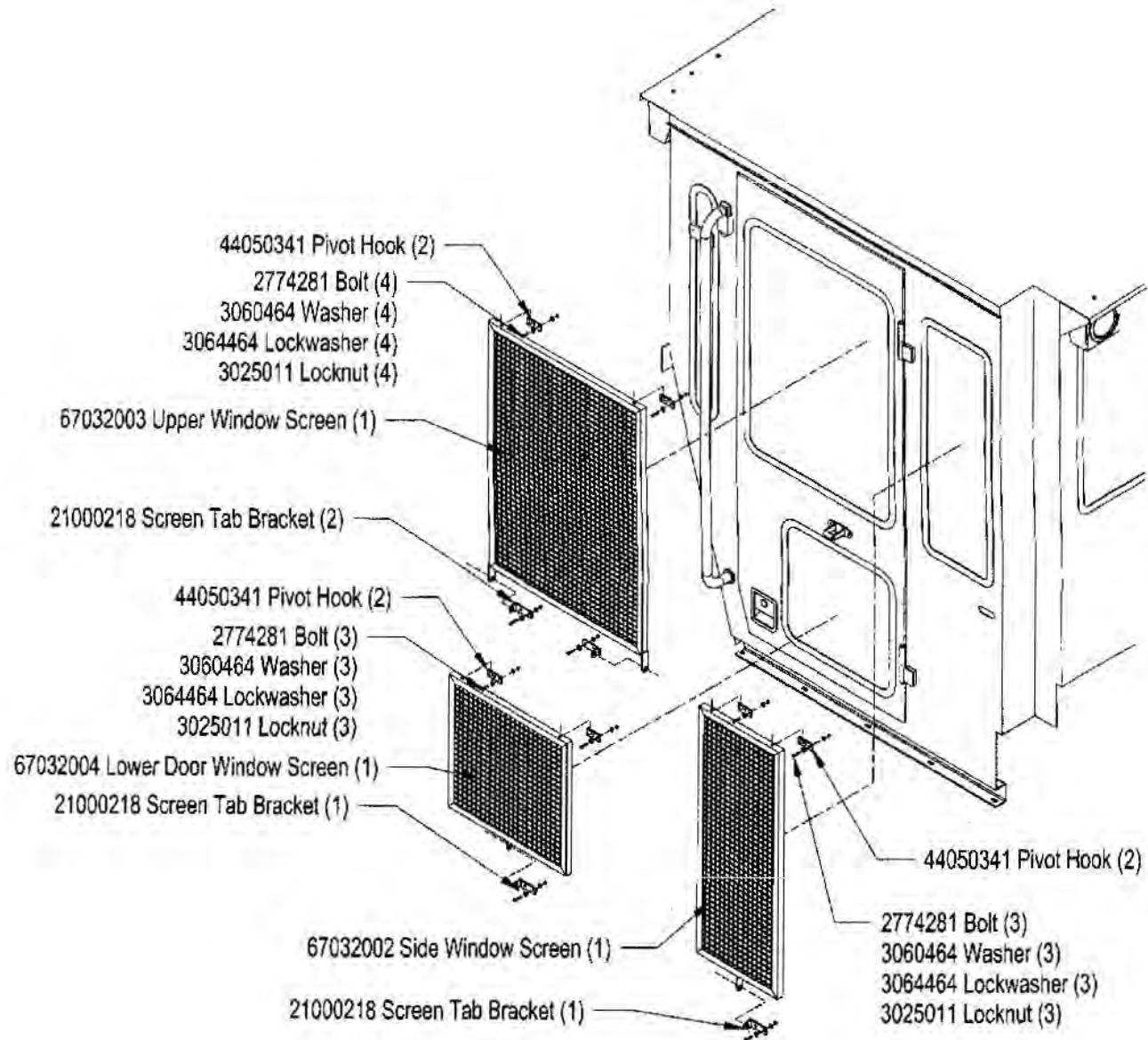


FIGURE 25-7-2. CAB STRUCTURE Vandalism Screens (Option) Right Side

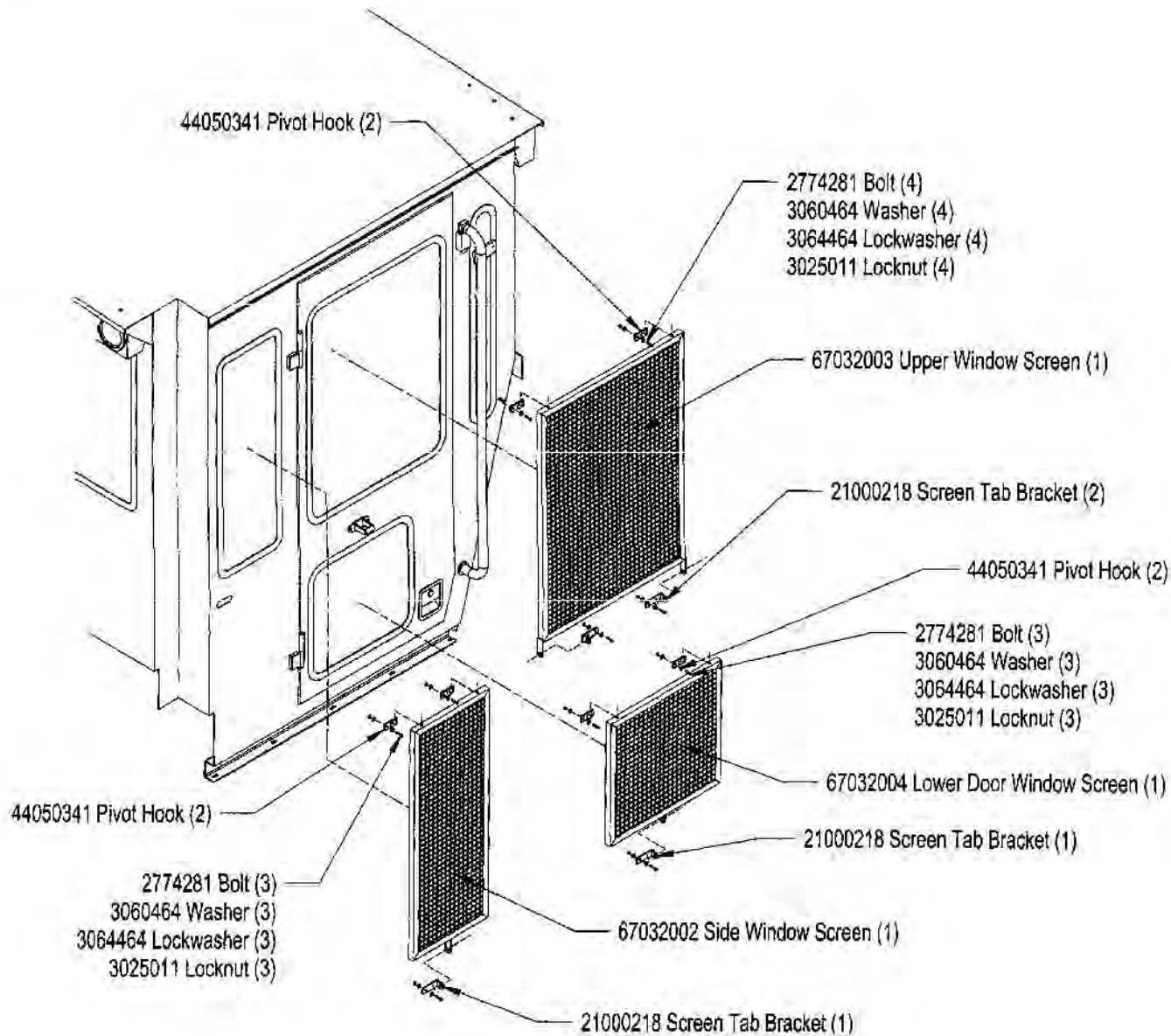


FIGURE 25-7-3. CAB STRUCTURE Vandalism Screens (Option) Front

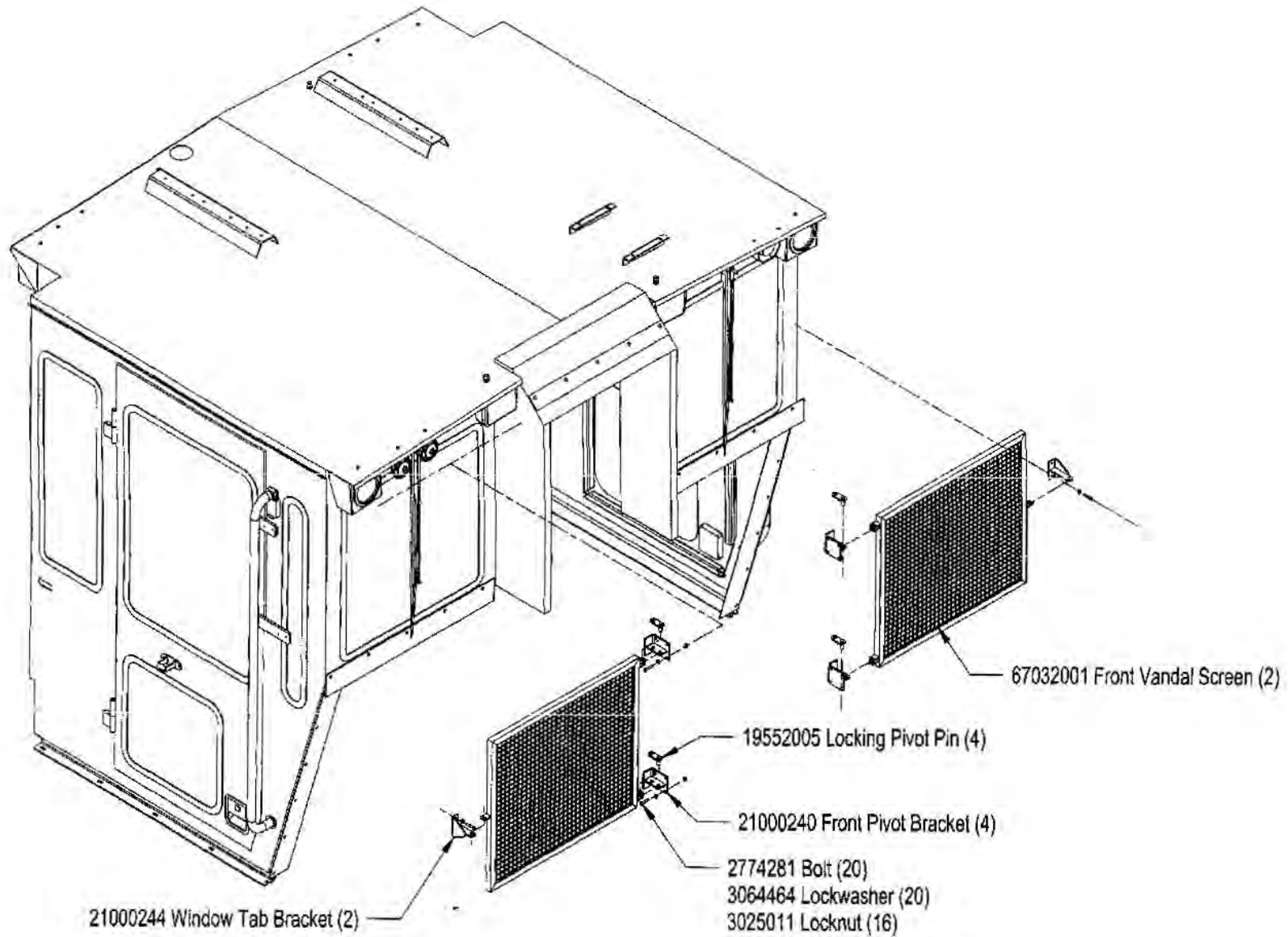


FIGURE 25-7-4. CAB STRUCTURE Vandalism Screens (Option) Rear

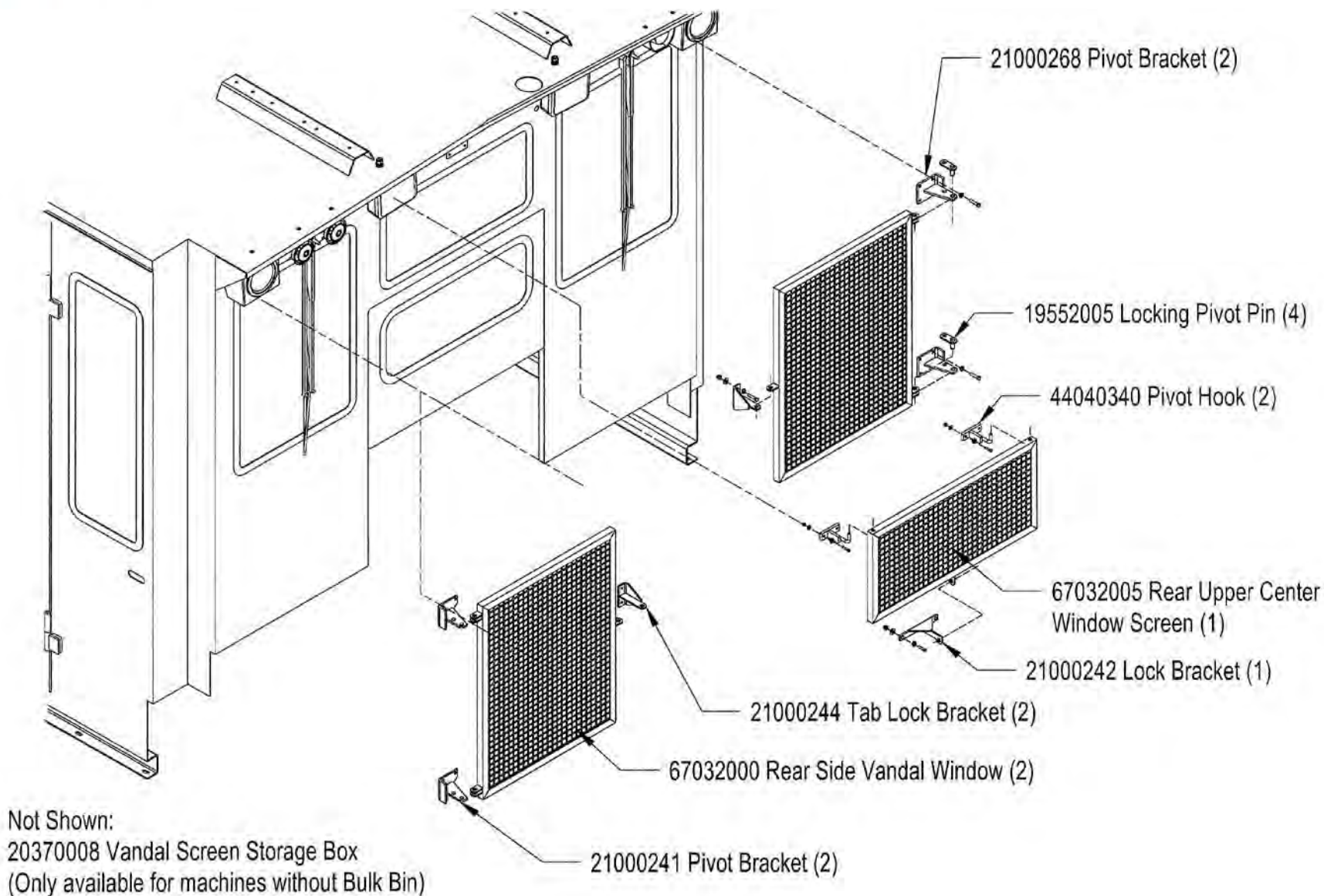


FIGURE 25-10. CAB STRUCTURE Operator Guards

